WEATHER FORECASTS
Victoria and Vicinity—Temperature unchanged.
Vancouver and Vicinity—Temperature unchanged.
West Coast and North Vancouver Island—Temperature unchanged.

The Daily Colonist.

(ESTABLISHED 1858)

COLONIST TELEPHONES
Advertising ..... E empire 4114
Business Office ..... E empire 4114
Circulation ..... G arden 1413
Job Printing ..... G arden 4241
Editorial Rooms ..... E empire 4111
Social Editor ..... E empire 2311

NO. 37—EIGHTY-FOURTH YEAR — VICTORIA, BRITISH COLUMBIA, SATURDAY, JANUARY 24, 1942 — SIXTEEN PAGES

HART BUDGET LEAVES TAXES UNCHANGED: PENSIONERS HELPED

Old Age Pension Rate Increased by $5 Monthly—Province to Add $200,000 to Grants to Municipalities for Superannuation Costs—Provision for Income Tax Refunds

PRODUCING a budget for the year 1942-43 without taxation increase, but with unemployment relief and major sinking fund allocations unchanged, Premier John Hart announced that the Government would pay an interim bonus of $5 monthly to old age pensioners, and would add $200,000 in statutory assistance to the municipalities in connection with superannuation costs.

At the same time, Mr. Hart said refunds of the one per cent levy, and some other balances, would be repaid to taxpayers this year when the necessary legislation has been passed. He was the Minister of Finance explained, a difficult year, in which economies were and revision would be required.

Dealing with the Coalition Government's first budget, that for the fiscal year to commence on April 1, 1942, Premier Hart showed that the Treasury had taken unemployment relief into the budget, and was making considerable sinking fund allocations; in another period of heavy debt retirement, due to the P.O.E. guarantee and some other maturities. Revenue collections of $33,150,000 were estimated, against expenditures of $33,094,392, with a nominal balance of $60,798 anticipated on the credit side.

CHANGING CONDITIONS

At that level, Mr. Hart stressed, estimated revenue was $1,197,687 greater than the closing year, but also appropriations $3,000,000 less than actual collections in

Continued on Page 7, Column 8

Highlights of B.C. Budget for 1942

No increase in British Columbia tax rates.

* * *

Old-age pensions go up to $35.

Municipalities get $200,000 more

Tax transfers cost British Columbia $3,000,000.

* * *

Interim subsidy of $750,000 to go.

* * *

Budget—Revenue, $33,150,000, outlay, $33,094,392; balance, $60,798.

* * *

Relief budgeted at $2,600,000.

* * *

Major sinking funds provision made.

* * *

Debt retirement $28,703,986 last year.

* * *

Provision made for P.O.E. loan, 1942.

* * *

Gross debt, $164,972,382; net debt of $145,362,486; sinking funds, $19,609,896.

* * *

Revenue collections for 1941, $36,253,936; $4,600,772 over current outlay.

* * *

Departmental review pledged in year.

* * *

Dominion subvention placed at $13,846,387.

* * *

Full war effort maintained by Province.

* * *

Tax refunds to follow legislation.

* * *

House to vote on Dominion pact.

PAN-AMERICAN ACCORD READY

Resolution Prepared Recommending Rupture of Relations With Axis Nations

RIO DE JANEIRO, Jan. 23 (AP).—A comprehensive resolution recommending but not requiring rupture of relations with Japan, Germany and Italy has approved unanimously late today by the full twenty-one-nation political committee of the Pan-American Conference.

The change, representing a major concession to Argentina and Chile, dashed United States hopes that all the Americas would sever Axis ties forthwith.

Sumner Welles, United States undersecretary of state, frankly acknowledged that the United States would have preferred a more definite and stronger action, but voted for the greatly-modified resolution.

The softened language resulted from the prolonged objections of Argentina, followed by Chile, to the original resolution for an outright severance of diplomatic ties with the Axis Powers and to an earlier compromise providing for congressional approval of a break.

FORMAL APPROVAL REQUIRED

Only the formality of approval by the full conference is required to complete the action.

Actually, of the twenty-one American republics all already are at war against the Axis or have severed relations with the Axis Powers except Argentina, Brazil, Chile, Ecuador, Paraguay, Peru and Uruguay.

At this afternoon's meeting Foreign Minister Alberto Guani, of Uruguay, announced his country would sever Axis relations probably Saturday, and Brazil is expected to take the same step.

Submarine Is Overdue and Feared Lost

LONDON, Jan. 23 (CP).—The Admiralty announced tonight that the submarine H-31, under command of Lieut. P. R. Gibbs, is overdue and must be considered lost.

It did not say where the submarine had been, nor did it disclose the size of its complement. It added that the next-of-kin had been advised.

Jane's Fighting Ships described the H-31 as one of a group of eight submarines built in 1916 and 1918 for training purposes.

TODAY'S FEATURES

Comics ..... Page 14
Collections on Bridge ..... Page 4
Dorothy Thompson ..... Page 4
Editorials ..... Page 4
Finance ..... Page 14
Radio Programmes ..... Page 11
Serial Story ..... Page 11
Shipping and Travel ..... Page 8
Social Notes ..... Page 8
Sport ..... Page 9
Theatres ..... Page 11
Women's Clubs ..... Page 8

Smashed by R.A.F. Bombs

This picture shows wrecked Italian planes put out of action by Royal Air Force flyers at Derna, Libya, during the successful British assault in Africa. The R.A.F. smashed these planes before they had a chance to leave the ground.

Russians Advance Sixty-Five Miles; 17,000 Nazis Die

Soviets Recapture 2,000 Towns and Villages in Great Drive Towards Latvian Border—Entire German Position East of White Russia Threatened—Ukraine Armies Are Moving Ahead

MOSCOW, Jan. 23 (AP).—Red armies ranging forward on the north-central front for the greatest advance yet of their mighty offensive, are within 120 miles of the Latvian border in an enveloping drive which threatens the entire German position east of White Russia, the Supreme Soviet Command announced officially tonight.

Screened by a blinding snowstorm, the advancing Soviet forces pounced upon the unsuspecting Germans, killing 17,000 of the foe, imprisoned some hundreds of others and recaptured 2,000 towns and villages in the last seventy-two-hour mile advance, a special communique said.

The spearhead of the Soviet drive has reached Kholm, which is on the Lovat River west of a north-south line running through Bendzhsk, the main headquarters of Hitler's central front armies. This thrust cut the vital Rzhev-Velikaia Luki railline.

Continued on Page 2, Column 1

JAPANESE FAIL TO BREAK LINE

American-Filipino Defence Front Withstands Heavy Assaults From Enemy

WASHINGTON, Jan. 23 (AP).—Continuous heavy assaults by strongly reinforced Japanese troops have failed to budge the unyielding American-Filipino defence line on the island of Luzon, the United States Army said today.

A series of fierce onslaughts, carried on without regard to casualties, and intended to overwhelm the defending forces by sheer weight of numbers, were repulsed with heavy losses to the invader.

Thus, after nearly seven weeks of fighting, General Douglas MacArthur and his men still cling to their stronghold on Bataan Peninsula, holding there an enemy army of 200,000.

PRAISE FROM WAVELL

The army also said MacArthur had received a message from Sir Archibald Wavell, the Allied commander in chief in the Far Pacific area, "formally congratulating him and his command for their magnificent defence of the Philippines."

MacArthur reported today that the Japanese had proclaimed seventeen offences for which death would be inflicted on the civilian population

The list included failure to obey Japanese orders, or "aid" other acts against the interest of the Japanese forces."

HEAVY BOMBERS OVER MUENSTER

Railway Junction in City Is Smashed and Many Fires Started

LONDON, Jan. 23 (CP).—Big Manchester and Stirling aircraft dropped a number of our heaviest bombs with "obvious and immediate effect" in a concentrated attack on Münster last night the Air Ministry's news service said.

"The railroad junction was vigorously attacked and soon there were fires on either side of the junction and by the side of the railroad lines," the news service said.

It continued: "High explosives were aimed systematically. When a stick of bombs fell across the railroad station there was a huge explosion and an equally gratifying fire. Fires in many other parts of the town as well were burning when there was a high column of smoke."

EUDER PURSUERS

The service told how one Stirling survived fifteen attacks by German night fighters which followed it all the way from Münster to the Zuider Zee. Three members of the crew were wounded and some of the Stirling's guns were put out of action.

The pilot dived the aircraft to within a few feet of the snow and skimmed over the trees in an attempt to shake off the pursuit, but the attacks continued until the aircraft reached open water.

Votes Among Billions for More Planes

WASHINGTON, Jan. 23 (AP).—Less than four hours after it received the request from its appropriations committee the House of Representatives voted unanimously today to authorize $12,339,973,674 into the drive to serve aerial mastery over the foes of the United Nations wherever they may be found.

The appropriation, which now goes to the Senate, will pay thanks for 22,000 combat planes and 16,000 trainers only a starter toward President Roosevelt's goal of 60,000 United States-built aircraft in 1942 (see 120,000 in 1943.

Declares Quebec Will Support Government Manpower Plebiscite

Liberal Member for Hull Moving Address in Reply Says Release of Pledge Greatest Sacrifices French Province Could Make

OTTAWA, Jan. 23 (CP).—Release of the Government from its pledge against conscription would demand from the people of Quebec "one of the greatest sacrifices they have ever been called upon to make," Alphonse Fournier, K.C., Liberal member for Hull, said in the House of Commons today.

Moving the address in reply to the Speech From the Throne, read yesterday opening the session, Fournier said he supported the policy of the Government and said the people of Quebec would support it in the interests of national unity.

Ross Macdonald (Lib., Brantford) who seconded the address, supported the plan announced in the Speech From the Throne for a plebiscite in which the Government will seek release from its pledge not to enact conscription for service overseas.

Selective national service should place Canadian men and women in the positions where they could be best serve the war cause, Mr. Macdonald said.

Continued on Page 7, Column 4

MANSON'S REMARKS

Conservative House Leader Hanson, who moved adjournment of the debate, congratulated the mover and seconder.

Speaking, he said, "entirely without satire," he declared their expressions of loyalty to and admiration for Prime Minister Mackenzie King should earn them places on the bench or in the Senate. "If not seats in the Cabinet."

Their Majesties Leave Apartment To Leave Palace

LONDON, Jan. 24 (Saturday), (CP).—The King and Queen have leased a four-floor apartment in London's West End and will move into it in about a fortnight. The Daily Mail said today. Their decision to leave Buckingham Palace was prompted by a shortage of servants and their own preference for a "small, intimate home," the paper said. The apartment is in a building, part of which now is under construction, and has a private entrance and elevator.

TWENTY-ONE PLANES DOWN

Allied Pilots Upset Japanese Plans to Strike Crippling Blow at Rangoon

RANGOON Burma, Jan. 23 (AP).—British and American fighter pilots, veterans all, knocked down twenty-one of sixty Japanese raiders over the Rangoon area today, upsetting a crimp in Japanese aspirations to strike a crippling blow from the air against the capital of this province of the British Burma Panhandle.

The attacking raiders turned tail and fled, and their utter rout, it was learned today, is being used to reinforce the enemy offensive directed at present against the Port of Moulmein, but which is intended ultimately to gain this terminus of the Burma road.

It was considered timely that the air defence here turned back these odds occurred while British ground troops in Lower Burma were falling back from the mountains to within twenty-six miles of Moulmein before a large enemy force of Japanese and Thai invaders.

TWO AERIAL BATTLES

There were two main aerial battles over Rangoon today. In the first, seven Japanese planes were downed, in the second, fourteen crashed.

One American pilot, back in action after recovering from a wound suffered in an air battle January 4, failed to return from today's operation and one R.A.F. pilot, a sea lost, the Briton was the first to challenge the raiders and was seen single-handedly attacking twenty-four enemy craft.

The day's ace was a former United States Army flyer, Pete, once with the aircraft carrier Ranger, whose home is Pensacola, Fla. He sent three enemy craft crashing to earth from the first series of attacks, refuelled, took off again and shot down two in the second wave.

RAISES SCORE TO EIGHT

Then there was Jack, a member of the American volunteer group, from Scarsdale, N.Y., who raised his score to date to eight by setting fire to one Japanese fighter and shooting the wing off another.

A R.A.F. pilot knocked out a Japanese fighter and himself made a forced landing one hundred yards

Continued on Page 7, Column 6

HAS HAZARDOUS OCEAN VOYAGE

Liner Is Twice Attacked by Submarines and Narrowly Escapes Collision

NEW YORK, Jan. 23 (AP).—United States naval headquarters tonight announced the arrival here of the liner Santa Paula with 300 passengers after "a hazardous voyage" in which she twice was attacked by submarines east and west of the West African port of Lagos.

The liner and the vessel escaped collision early today off the United States coast as she and other unarmed vessels were zig-zagged to avoid submarines "while running at 16 knots" totally blacked out.

Two days off the port of Lagos, on the West African coast, the navy announcement said, a submarine appeared off the Santa Paula's port bow and fired a torpedo which missed the 8,125-ton vessel by not more than twenty feet.

THROWN FROM CHAIRS

As the torpedo was fired, the navy said, Santa Paula's passengers (three hit wheel hard to turn the ship from a course which brought her broadside to the vessel's change of direction, said the navy, that many of the passengers—about sixty in number—were thrown from their chairs in the lounge and from the dining-room

The second submarine was seen later off the Santa Paula's stern, the navy was informed by passengers who reported that she had fired a second torpedo crossed her bow—fired by an unseen submarine

GERMAN ACE DEAD

LONDON, Jan. 24 (Saturday), (AP).—The German radio reported tonight that Heinrich Wagner, German air ace, had died in action. He was credited with forty-seven victories and was a holder of the Knights Cross of the Iron Cross.

ALLISTER APPEALS TO BRITAIN AND ARMY FOR SPEEDY AID AS ENEMY NEARS COMMONWEALTH

From Europe Day by Day—

THE TIMES, London

News and Comment on International Events selected from The Times daily and published in The Daily Colonist by special arrangement with The Vancouver Daily Province.

(Copyright, 1942, by Reuters Ltd.)

LONDON, Jan. 23 (By Cable).—War in the Far East has reached an intense phase, says The Times of Singapore correspondent, who reports heavy fighting on the Western Malayan coast.

The Japanese continue to attack with unabated fury, and such is their numerical superiority that their advance can not yet be stopped. Australian, United Kingdom and Indian units have all been engaged, but Japanese tactics of infiltration have carried them to unexpected places.

On the central front, around Kuantan, an enemy is held for the moment.

The air battle for Singapore has reached cost the attackers heavily, but they have a big superiority in the air, as we lack, and they will be able to maintain unceasing machine gun and bombing attacks on British troops on all fronts.

Damage so far done to the city of Singapore is not great and our aircraft defences, helped by British anti-aircraft guns, have already given it good accounts of themselves.

* * *

Four gunnards on the Malayan front have held a conference in the open air, under trees on a rubber estate close to the fighting front and with Japanese bombers overhead. Later, they told press correspondents that the Japanese were making a determined effort to turn the British flank and that this would mean a further withdrawal.

One general said the Royal Air Force was doing everything possible to deal with Japanese bombing and that more fighters would be ready for this task.

* * *

From information reaching London it is considered probable the Japanese have now 300,000 troops in the Philippines alone.

Although the Russians are meeting with strong resistance from German reinforcements, their advance westward from Moshaisk continues, and Berlin spokesmen admit a further retreat of their armies.

A new method of heavy fighting on the Leningrad front foreshadows determined efforts by Red troops to force the enemy back from the northern capital. The Bolshevik war correspondent Ilya Ehrenburg, in Volkhov towards Lake Ilmen and Novgorod, has been using a Bloom machine. The whole object is to destroy the whole Nazi northern army.

To do this would take enormous Russian reserves of men and quantities of material. Whether the Russians have such reserves in view of the fighting on other fronts is not known. In Berlin, however, it is considered improbable

Inside Leningrad itself preparations for a concerted assault, says The Times' Moscow correspondent, are proceeding.

Pro-Axis terrorists, some of them Jews, were responsible for bomb outrages at Tiberias, Palestine where the deputy superintendent of police and four policemen were killed.

The criminals belonged to what is known as the "Storm Group"—a small Jewish semi-military organisation.

Nazis' Desert Force Stabs Back Into Libya To Capture Agedabia

Thrust of Ninety Miles Is Considered a "Raid in Force"—Observers Believe Rommel Attempting Full Counter-Offensive Against British

CAIRO, Jan. 23 (AP).—In unexpected force and covered by waves of bombers and fighters, Lt.-Gen. Erwin Rommel's Nazi African corps had plunged ninety miles northeastward into Agedabia, on the lower western side of the hump of Cirenaica, and some military observers believe that pulled the trigger on a full counter-offensive.

Officially the thrust by Rommel, from his base near El Agheila, more than 40 miles nearer Tripoli, has been called by authorities here a "raid in force." It could be that, since the main British forces are in Agedabia, and that far west as Agedabia and in this vast sea of sand, sent and long-reaching advances no longer are surprising.

USING MORE PLANES

In the front line, however, British officers as well as Eyers have proposed for some days a marked increase in German aerial strength, obviously the result of Italo-Medi-

FIGHT ENEMY VESSELS HIT

Dutch Airmen Bomb Japanese Warships and Transports Off Borneo

BATAVIA, N.E.I., Jan. 23 (AP).—Heavy bombers and dive-bombing American-built fighters of The Netherlands East Indies Air Force caught a squadron of Japanese warships and a train of invasion transports in the narrow Strait of Macassar today and left them crippled with twelve direct hits on sight ships.

The Indies flying fleet came back to its base without a single casualty of its own.

This was its score, announced in a special communique.

One large warship, perhaps a battleship, directly hit by 300 kilogram (600-pound) bombs.

One heavy cruiser, one light cruiser and one large transport struck by bombs of the same calibre

OTHER SHIPS HIT

A destroyer, two large transports and one smaller ship, dive-bombed by fighters and hit with eighty-kilogram (175-pound) bombs

The strait in which the attack was delivered lies between the islands of Borneo and Celebes.

Already the enemy is in possession of the oil island of Tarakan, off the northeast coast of Borneo and the Minahassa Peninsula, northeast upper arm of Celebes. The ships which were bombed were obviously steaming southward from these

Continued on Page 7, Column 5

SHIP SURVIVORS LAND IN CANADA

Three of Forty-Five in British Freighter Killed When Torpedo Strikes

AN EAST COAST CANADIAN PORT, Jan. 23 (CP).—Survivors of a British freighter torpedoed in the Western Atlantic picked up after drifting seven hours in lifeboats, landed here tonight and reported forty-two survivors out of a crew of forty-five

The torpedoes fired in the early morning darkness sank the vessel within fifteen minutes, leaving the attacking U-boat men in her stakehold. Three others were killed, but seriously enough to be taken to hospital when they reached port.

The torpedoes smashed into the forward side, amidships and into the lifeboats. The survivors got away in other two.

For more than five hours they stood by the freighter as it settled slowly into the sea. Finally, about two hours after it had gone under they were picked up by a Canadian merchant ship.

FIGHT HARD ON MALAYAN FRONT

Japanese Threaten British Left Flank—Imperials Are Holding Other Sectors

SINGAPORE, Jan. 23 (CP).—Japanese troops threatened tonight to turn the British left flank at Batu Pahat, sixty miles northwest of Singapore, but elsewhere across the peninsula the outnumbered Imperials were reported holding on doggedly against Japanese heavy blows.

The British command reported evidence of Japanese penetration in the Batu Pahat sector, the west coastal anchor of a line stretching across Johore State through Chasah and Kluang, extending to the east coast.

These infiltrations coincided with reinforced Japanese frontal assaults in an effort to force the withdrawal of British and Australian forces, which are some nine miles north of Batu Pahat.

CONFUSED AND DANGEROUS

Major-General Gordon Bennett, Australian commander, said today the situation was "very confused" and more dangerous than a few days ago

Heavy fighting continued at Bukit Payong and also around the central Chasah sector.

On the east coast at Mersing, British artillery was effectively handling the Japanese, who had pushed down from Endau.

Japanese planes bombed explosives all along the eighty-mile line, and also attacked Singapore this morning—following up yesterday's destructive raid which killed fifty-eight civilians and injured 150.

British fighters destroyed one Japanese bomber and probably another today, the communique said, whereas six or eight of the fifty-four raiders were claimed yesterday

SCHOONER SAVES SHIP SURVIVORS

Twenty-Eight Men in Crew of Sunken British Freighter Brought to Port

AN EAST COAST CANADIAN PORT, Jan. 23 (CP).—Recent tempests and a November freighter sunk in the Atlantic was disclosed tonight when the ship's survivors came here after a fishing schooner had picked up the survivors.

Twenty-eight men were in the group landed in this port after they had drifted at sea in lifeboats for days. As far as is known, they were the only ship's survivors.

The seamen said a torpedo split their ship in two, and they barely had time to get into the boats before the vessel went to the bottom. The weather was fine they said and they did not suffer much from exposure before they were found by the fishing craft.

They ship was bound for Cuba when it was attacked.

Fixed Subvention Offered in Lieu of Tax Revenue

Premier Hart Outlines Plans for Province to Surrender Income, Corporation, Fisheries Levies

In Return for $12,048,367 Annually From Dominion as War Measure

RISING to deliver his sixteenth budget address in the British Columbia Legislature yesterday, Premier John Hart was accorded a spirited ovation by the Twentieth Legislature, on a record unique in parliamentary annals in Canada. As Minister of Finance, he presented a fixed subvention plan, in lieu of the Province's income, corporation and fishery levies, in return for a fixed subvention of $12,048,367, were given first to the Legislature by his address. Mr. Hart said the agreement itself would be laid before the House for approval.

The main terms of the new agreement with Ottawa as to taxation transfers under which the Province will take over jurisdiction of income, corporation and fishery levies, in return for a fixed subvention of $12,048,367, were given first to the Legislature by his address. Mr. Hart said the agreement itself would be laid before the House for approval.

Referring to the Dominion-Provincial conference, which will be introduced separately in the House, Mr. Hart quoted from the budget speech of Hon. J. L. Ilsley, given on April last year, and in which the Dominion Minister of Finance told of the strain of war financing, set out a Dominion plan, and appealed for the co-operation of all provinces. Commenting, Mr. Hart said:

ASSURANCE GIVEN

"The Province of British Columbia gave its Dominion undertaking that it would co-operate as fully as possible with the National Government to facilitate its war-time financing. Incidentally, this Province was the first to do so.

"In the course of time an outline of the draft agreement was received which gave effect to the Hon. Mr. Ilsley's budget proposals, and Dominion officials in co-operation with our own technical staff determined the value of all the taxes which it was proposed the Province should surrender to the Dominion.

"Two conferences were held at Ottawa to discuss the sundry clauses of the proposed agreement, and their implications on provincial finances. On January 17 we received two copies of the final agreement which was concluded at the last conference and which is now subject to the approval of this Legislature. The document will be discussed in detail upon its submission to the House for ratification.

"At this time it will suffice to point out that it provides that the Dominion will pay to the Province an annual sum of $12,048,367, in quarterly installments, in lieu of taxes to the same amount. These taxes in 1940-41 yielded as follows: Corporations, $4,211,497; income taxes on corporations and individuals, $7,836,870, and fishery revenues, other than fish buyers, $199,216.

"The detail of this taxation was as follows: Corporation taxes—banks, $134,502; electric power, gas and tramway companies, $970,932; finance companies, $7,864; insurance companies, $528,935; loan, guarantee and trust companies, $80,403; mining companies, $1,802,571; railway companies, $696,019; telegraph and express companies, $13,390; telephone companies, $164,604. Income taxes—on companies, $5,189,937; on individuals, $2,387,942. Fishery revenue—$199,216, as stated. This made a total of $12,048,367 in that year.

WAR, AND ONE YEAR

"The agreement further provides that, subject to at least thirty days' prior notice, it may be rescinded by the Province on any thirty-first day of March, otherwise the contract will remain in force until one full year after the termination of the war with Germany, Italy and Japan.

"That any dispute between the contracting parties may be referred to an arbitral tribunal as described and into arbitration that if, in any one year, receipts from the gasoline tax should fall below the amount of the annual $750,000 payment of the Province, the agreement guarantees to make up the difference involved. "That no Provincial subsidy will be the payment of the special $750,000 interim subsidy during the term of the agreement, and that the agreement is approved by this Legislature, the Province shall suspend the enactments covering the levy of those taxes which are subject to surrender.

The Province made verbal and written representations asking for a guarantee similar to that in respect of the gasoline tax against possible losses in the income from motor vehicle licenses, in the event that receipts should fall due to war restriction. The Government of the Dominion, however, could not see its way clear to accede to this demand.

"Ratification of the agreement by the House will be further evidence of the British Columbia's effort to aid the nation's cause in this war.

REVENUE LOSSES

"The sundry financial provisions convert into a fixed convention revenue sources which otherwise would prove to be of a fluctuate and expanding nature. Their surrender means the loss of other revenue increase, which last year amounted to well over $2,000,000, in addition to the loss of about $750,000 interim subsidy. Also significant is the fact that war-time restrictions have effect greatly the provincial income from motor-vehicle licenses and the fuel oil tax.

"Out of the nine provinces, four chose the alternative of taking the tax option, Financial analyses revealed that the adoption of the debt the Maritime Provinces would suffer hardest from, and that four provinces showed conclusive evidence of requiring aid by way of fiscal-need subsidies. Our provision was made by the Government of the Dominion to offset the said losses, and to provide subsidies.

"The local subventions to be paid will under this plan, be as follows: To Prince Edward Island, $701,943; Nova Scotia, $2,958,439; New Brunswick, $3,600,007; Saskatchewan, $5,436,471; all under the dent option. Under the tax option will be Manitoba, $3,654,740; Quebec, $20,704,737; Ontario, $28,961,488; Alberta, $4,080,318, and to British Columbia, $12,048,367.

"Legislation providing for the ratification of the agreement, and the suspension of statutory provisions covering the levy of the taxes to be surrendered, will be submitted to the House shortly," Mr. Hart said.

Lost His Life in Air Operations

FLT.-LT. P. R. ALEXANDER, R.A.F.

WORD has just been received from the Air Ministry by Mr. and Mrs. F. Alexander, 2206 Bellbourne Street, stating that their son, Pilot Officer Lieutenant Peter Bruce Alexander, had lost his life in air operations with the Royal Air Force. Flight-Lieut. Alexander, of late, first was born in Victoria and attended Oaklands School, where he was a member of the lacrosse team. He learned his flying at the old Victoria Flying Club, qualifying for a private pilot's licence, and was well on his way to obtaining a commercial licence when he went to England at his own expense in 1937 and joined the Royal Air Force. For several years past he was stationed in the Mediterranean area, being at Malta, Egypt and Gibraltar, and was stationed in the last-named base when he lost his life. Just previous to the sinking of the Ark Royal he had been flying with the latter craft, earlier and on leaving the ship was highly recommended for his work by the gunnery officer and presented with a 4.5 anti-aircraft shell base engraved with the name of the carrier and its motto.

A.R.P. WORK IN VICTORIA

Oak Bay Residents Shown Methods of Combating Incendiary Bombs

Before a crowd gathered on the grounds of Oak Bay High School last night, Corporal D. W. Taylor, of the civil protection branch of the Victoria Columbia Police, showed how the spray from a garden hose or sprinkle pump will reduce the incendiary effect of an incendiary bomb from seventeen to two or three minutes.

Using for the sake of effect an amount of thermite three times that contained in a fire bomb, and combining it with magnesium, Corporal Taylor showed the incendiary mixture with nitrocellulose cotton and cotton, then, with the mixture making at white heat, played a fine stream of water upon it, extinguishing the flames in a remarkably short time.

EFFECTIVE DISPLAY

When a heavy stream of water struck the "bomb" the oxygen thereby released caused it to burn the more intensely, and scatter burning globules in all directions, bearing out in striking fashion Corporal Taylor's previous assertion that sand and a spray of water are the best methods of controlling incendiaries.

The demonstration climaxed a meeting of citizens and A.R.P. workers of Oak Bay during which Reeve W. L. Woodhouse remarked that the municipality's present A.R.P. personnel numbered 375 persons. Of these, there are members 120 fill positions in the medical services, eighty-five are engineer wardens, thirty auxiliary firemen and fifty runners, made up of high school boys and Boy Scouts.

Mr. Woodhouse thanked citizens for attending the meeting in such numbers and praised the wardens and workers for their efficient service.

APPRECIATES CO-OPERATION

He acknowledged the help accorded given Oak Bay's A.R.P. services by the Provincial Government, the Red Cross, St. John Ambulance Brigade, police, doctors and nurses, voluntary helpers and the heads of the various municipal departments.

Mr. Woodhouse then introduced Lieut.-Col. G. H. Barton, who served in the divisional secretary's office at Hampshire when, as she said, "A.R.P. was in its infancy."

Lady Burdon remarked that Great Britain realized the extent of her unpreparedness at the time of the "Munich crisis" in 1938 Later, London was divided into boroughs for A.R.P. purposes, and all of these functioned independently except where facilities were required by other boroughs. It was found to be essential that all services operate from central control stations in the borough.

"I do think we let out the secret of our public, and I congratulate Oak Bay on its efforts in this regard. When we organized, the A.R.P. services didn't know what the other services were doing, and many other demonstrations were held did we realize their interdependence," Lady Burdon said.

TRAINED STAFF

As a trained nurse and commandant of the principal first-aid post in Hampstead, Lady Burdon said she understood the work of a staff of 122. "We were only supposed to come into the ring weaking wobbled, not stretcher cases. We had to treat many shock cases and had no equipment, no psychiatrists."

Lady Burdon told the meeting that first-aid posts should carry a plentiful supply of blankets, hot water bottles, "four dollar soap and clothes brushes." Much of the equipment with which she had gone at first supplied proved to be of relatively little use.

To provide proper A.R.P. protection, the individual must take the responsibility for the care of dependents, Corporal Taylor told the gathering.

Much of the equipment needed by A.R.P. workers is manufactured in eastern firms who must give priority to the needs of the armed services. "Nobody wanted sirens yesterday; now everybody wants them," Corporal Taylor said.

He described the structure and duties of incendiary bombs, remarking that their casings burn at 1,200 degrees and their contents at 3,000 degrees centigrade. In controlling them sand should be used only in certain cases, having due for removal out of doors.

"A.R.P. is nothing but an extension of peacetime services. It is up to the relatives of our servicemen to protect what they have left behind them. Our whole idea of A.R.P. work is akin to a defensive line in war," Corporal Taylor declared. The meeting concluded with the showing of instructional films covering the activities of civilian protection services against air raids and scenes of the havoc wrought by an enemy air raid upon Nottingham.

Nanaimo Centre Elects Officers

NANAIMO, Jan. 23. — Nanaimo Centre first-aid classes of St. John Ambulance Association, which embraces classes between Qualicum and Chemainus, elected officers as follows: Charles Wharton, president; Mrs. William Roper and William Jones, vice-presidents, and Mrs. Henry Cenlon, secretary-treasurer. W. Roper, R. Wharton and S. Forsyke were named delegates to the provincial meeting in Victoria. Honorary presidents are H. H. Plimmer, Vancouver; John Hart, Victoria; honorary vice-presidents, Hon. George Pearson, Mayor V. B. Harrison, John McDonald, William Pullen and R. K. Smart.

ELEVEN KILLED IN EAST ANGLIAN RAID

LONDON, Jan. 23 (CP)—Eleven persons were killed, most of them women or girls, and others wounded in a raid on a village said to-day by a single German bomber on a town in East Anglia. The bombs fell in a compactly settled village area.

Although the Nazi plane was over the town for only a few seconds, anti-aircraft batteries were believed to have scored a hit.

Another raider dropped bombs on a town in Northern Scotland, but no damage or casualties were reported.

Court of Appeal

Victoria Sittings

The appeal against conviction in Rex vs. Vernon D. Syren, continued until late in the afternoon with defence evidence.

C. L. McAlpine, K.C., next presented his argument as to sentence and this appeal was also reserved.

Rex vs. Glenchuk was then heard. Mr. Justice Morrison sitting for this accused and W. R. Moore, for the Crown.

The appellant counsel contended that as the Syren conviction was based on insufficient evidence that these defendants were tried jointly, then they must stand or fall together. The court reserved this decision also.

At the close, Carew Martin, K.C. spoke to the interpretation Act, and asked that the review of section "in re Locke Lane & Co." be sliver presented over Provincial Security Finance Co., Ltd., on the list for Monday.

Mr. Justice Sloan, acting as Chief Justice, allowed the application provided the appellant pay the costs, and the various counsels were satisfied.

The court adjourned for the week-end.

ANNUAL MEETING

The annual meeting of the Loyal Orange Association, Victoria County Lodge, C100, will meet today, in the Orange Hall, Courtney Street; afternoon session at 3; evening session at 7:30. Grand Master C. W. Wakefield and Grand Master Cecil Gamble, will be present. Election of officers will take place.

NO DECISION ON MOVING JAPANESE

Minister Says Place for Locating Enemy Aliens From Coast Not Chosen Yet

OTTAWA, Jan. 23 (CP)—Premier Minister Mackenzie told the House of Commons today that no decision has been made as to the place to locate the Japanese moved from British Columbia coast area will be located after evacuation.

Orvel Hubert (Cons., Yale) had asked if any Government statement could be made of Japanese labor thus being moved.

Mr. Mackenzie said actual negotiations as to use of labor became under the Labor Department. While evacuation would be in charge of Royal Canadian Mounted Police.

Mr. Mackenzie said he had received a letter from Vancouver, B.C., Board of Trade indicating 1,500 men could be used in fruit picking operations.

Also bedded men of military age would be moved first, the Premier said, and perhaps it would be necessary to move single bedded men above forty-five years of age.

MANY HYDRANTS FOUND DAMAGED

Aged Toronto Man Held for Tampering With City Property—Under Delusions

TORONTO, Jan. 23 (CP)—Seventy-two-old Toronto man, who police said apparently was suffering from delusions, was arrested late today on a charge of malicious damage to property and will be questioned as to damage done to fire hydrants and water hydrants early today, police report.

Police said they were arrested, William Wallace Dibben, was in possession of a hammer and was seeking near a hydrant. Authorities hydrants early today, police report.

Police said they were found on an organized sabotage attempt and instituted a rigid surveillance.

C.G.F. ASSEMBLY WILL OPEN TODAY

Special Convention to Be Held at Edmonton—Plebiscite is to Be Discussed

EDMONTON, Jan. 22 (CP)—A special convention of the provincial general membership of the Co-operative Commonwealth Federation and the Labor Party will open here tomorrow. More than 200 delegates from all parts of the Province are expected to attend.

Discussion of a scheduled plebiscite to be held relating Prime Minister Mackenzie's proposal to conscript men for overseas service under the C.C.F. and Labor Party "willingness to vote 'yes' on the plebiscite" will be heard at the convention, official said tonight.

Mrs. H. D. Reeves, C.C.F. Member of the British Columbia Legislature for North Vancouver, will address the convention.

CHINESE ATTACK JAPANESE ISLAND

China News Agency Reports Guerrillas Cross Hangchow Bay in Sampan, Off Korea

NEW YORK, Jan. 23 (AP)—The B.B.C. relayed today a report that Chinese guerrillas have attacked the Yellow Sea and stormed Japanese Naval Headquarters on Yeko Island, off the coast of Korea.

The report seems to have come from Central China, the agency of the Chinese Government, because the B.B.C. announced.

The China Central News Agency reports that more than 300 Japanese were killed.

Yeko is not shown on available maps, but it is said to be off the Korean-studded coast about 250 miles across the Yellow Sea northwest of Shantung Peninsula.

Rinko is directly east of Port Arthur, on the Korean coast.

PRISONER RECAPTURED

VANCOUVER Jan 23 (CP)—Provincial Police here said today they had received brief advice from the Prince Rupert, B.C., Police, that twenty-year-old grandson of the famous Indian Chief Simon Pelkey escaped police custody while being taken to Smithers to face a theft charge. He was recaptured in the Vanderhoof district.

"WORN OUT AND WORRIED

Dragging around each day weaks to do and feeling miserable with the thinking feeling gone? Blaming it on "nerves" when the kidneys may be out of order. When kidneys fail the system clogs with impurities. Headaches, backache, frequently follow. Dodd's Kidney Pills help clear the system, giving nature a chance to restore health and vigour. Easy to take.

Dodd's Kidney Pills

Debt Retirements in Province During Year Reached $28,000,000

Premier John Hart Presents Financial Statement to House in Budget Speech—P.G.E. Guaranteed Bonds to be Refunded This Year

BRITISH Columbia retired more than $28,000,000 of fixed debts last year, but will have to refund a proportion of the $20,160,000 P.G.E. bonds maturing on July 1 this year, Premier John Hart told the Legislature yesterday in his budget address. Paying two shares of unemployment relief, and making its own provision for debt repayment, the Province was slowly weathering difficult years; years in which its own wants had been secondary to the nation's war effort, Mr. Hart declared.

In a review of financial policies Premier Hart said British Columbia's balance sheet showed assets of $272,044,586, liabilities of $246,687,241; or an excess of assets of $24,357,336, which was a gain of $4,386,417 for the year. Revenue collected in the year closing March 31 last had been $29,325,488 or $4,000,000 more than in the year previous. The revenue balance of $6,000,775 after current expenditures, had provided for unemployment relief, and left a net surplus of $4,604,725 used for debt retirement. Expenditures had been $27,320,488 including the total authorized.

B.C. DEBT STATED

At November 1 last, the gross debt of the Province had been $164,827,182; the net debt $145,362,488, after the offset of sinking funds of $19,464,694. In the year the Province had reduced its gross debt by $24,227,478; making debt repayments totalling $28,703,948. In the same period, the net debt had been reduced by $19,464,694, after allowing for a reduction in debt carrying charges amounting of $1,025,870 for interest, and $407,324 in sinking fund installments. The Province had also met an authorized capital expenditure of $1,000,000, maintaining on May 1 last, during the last eight years, the Province had repaid $40,652,824 in cash, $30,174,000 by sinking funds, and $15,278,170 from accumulated revenue surpluses. Mr. Hart emphasized that the net debt per the same period had been accounted for by the Province, which had added to a lesser extent for public works. Total relief outlays within British Columbia by all agencies had exceeded $91,000,000 since its inception, Mr. Hart said. Dominion aid had found $48,515,370.

The Pacific Great Eastern Railway guarantee of $20,160,000 would fall due on July 15 next, Mr. Hart said. There was held against this sinking fund more of $3,620,000, so that the Government would require $16,540,000 in addition. Most of the amount would have to be refinanced, and steps had already been taken to deal with the matter in a prudent way. On November 1 a maturity of $310,000 would occur, against which sinking fund of $60,000 were on hand at present.

Sinking funds of $37,846,566 had helped the Province retire large sums in outstanding debt, up to the end of closing. Mr. Hart continued. After the total transaction, $18,563,764 remained in the sinking funds. The sinking funds included $10,342,500 in Dominion of Canada bonds, guaranteed Pacific Great Eastern guaranteed bonds, $1,410,000 Federal and other securities. Sinking funds technical requirements on the balance sheet showed a surplus of $11,641,911; but against that $12,000,000 had been given to the Legislature for retirement during the year past. Under certain conditions the Province had $6,476,703 in unused borrowing powers.

BALANCE WITHDRAWN

On March 31 last, Mr. Hart continued, the Dominion had withdrawn from the Province, and the Province had assumed the Federal share of the cost as well as its own municipalities for some time paid the Dominion the balance of $11,641,911 relief amounts, covering both employable and unemployable cases, technical relief, and the total relief for a year ago had been reduced to $2,640,000 as the Dominion withdrew with material reduction in the number of relief recipients in the year.

Financial policies of the past had left the Province of Columbia to apply a total of $14,622,250 in current surplus in revenue accounts to debt redemption and maintenance, the last, $17,780,000 going into direct retirement, and $13,520,000 in sinking fund reliefs. This left a contingent balance of $1,341,940 to be used for further debt retirement.

Industrial and primary activity in the Province had been stimulated by private endeavour under these conditions and had enabled the raising of basic production by $20,700,000 to more than $250,000,000 in the year ended Mentioned-that production had risen to $327,000,000; and basic payrolls had increased by $20,000,000 or by fourteen per cent. Mr Hart said.

DEMONSTRATED HELP

Capitalizing a brisk and confident recovery of the Province, Mr. Hart continued, the Province had demonstrated its ability to help the nation in its war effort. Mr. Hart said:

"In September, 1939, the Government pledged the loyalty of its people and Provincial resources and resources to the furtherance of Canada's war effort. Following the September pledge, the Government assumed the Provincial share of the unemployment relief. It has refined plant of the Provincial Government's resources to refunding and has thus released funds for re-investment in Canadian war effort. It has surrendered important revenues to the Dominion. It has placed at the disposal of the three defence forces a wide variety of Provincial services. The Government has co-operated to the fullest extent to strengthen the nation during its period of emergency. During the most recent crisis every facility within the scope of Provincial jurisdiction was marshalled to the defence of these shores, and the protection of civilians.

"British Columbians can feel justly proud of the contribution they have made to the nation's cause. On a per capita basis, they led all other provinces in the last Victory Loan campaign, in subscribing to the War Savings Fund, and, above all, in the recruiting of man-power to the navy, the army and the air forces.

"Events of the past few weeks have brought to British Columbians a greater realization of the dangers that threaten our nation. We are deeply conscious of the responsibilities that are ours as a result of those events. We realize fully that British Columbia today stands as Canada's first line of defence in the Pacific area, and with the consciousness of our responsibilities we face the future with greater determination to see this bitter struggle to the end, so that, when nations gather together to lay the foundations for a lasting peace we can say with pride we did our part."

BOY SAYS DUCK SAVED HIS LIFE

Bird Pulled Rope Within Reach of Child Who Fell Through Hole in Ice

PORTLAND, Ore., Jan 23 (AP)—Richard Landsburg, eight, came home dripping wet and shaking with cold today and told his parents Mr. and Mrs. F. E. Landsburg that he had fallen through thin ice on Laurel Hurst Lake, only to be rescued by a duck.

Richard said that when he came to the surface and grabbed the edge of the ice he was within arm's reach. A rope attached to an iron post at the lake's edge stretched to within a few feet of him on the ice.

But weakened a duck, said Richard, picked up the end of the rope and dragged it to his reach. With the rope he was able to pull himself to safety.

The parents, after examining the hole in the ice and the general situation, said they could understand the way the youth could have reached the rope The duck might have made the rope into the loop, pushed it and pushed the end within reach of the boy, they said.

ONE-SIDED WINS IN TABLE LEAGUE

Decisive victories were posted in the junior division of the City Table Tennis League last night as play continued on the tables at the Crystal Garden. Ken Gardner and Ken Shore have had no trouble defeating Cecil Cameron and Ken Ker. Belcher's News, second-place team, ran away with a 39-6 decision over Bob Bennett's public Kents team. Limited chalked up a similar win over Eddy's Bowlerettes and Bowlerettes rather match from Young's Cafe. 23-16

Results follow:

Brown's Florists—Singles Southam 1; Lane 1, Jarvis 2, Bowmen 0. Doubles: Lane and Southern 0, Jarvis and Bowmen 2.

Young's Cafe—Singles: Young 0, Newman 3, Take 3, McGillivoidy 1, Doubles: Young and Take 0, Newman Young and Newman 2

Belcher's News—Singles: Elworthy 2, Olson 3, Taylor 0, Satterfield 1 Doubles: Elworthy and Satterfield 2, Taylor and Olson 1

Old English Beverage—Singles: Alvina A. Cowen 2, Ken Gardner 1 Doubles: Cowen 2 Doubles: Campbell and Atkins 1, Cowen and Fryer 0.

Kent's Limited—Singles: McIntyre 6 Crowe 6 Patterson 3, Down 7, Doubles: Kathoes and Patterson 0 Crowe and Down 2

Eddy's—Singles: Ballard 2, Lapham 0 Brunsdon 3, H. Ballard 0 Doubles: M and H Ballard 1, Lapham and Brunsdon 2.

General Warehouse—Singles: Kragnes 2, Ellis 1, Kragnes 1, Smith 0 Doubles: Knappett and Ellis 1, Earnshaw and Smith 1.

Lewis Shoe Store—Singles: Newley 3, Hurn 3, Tuthill 3, Kirchner 1, Doubles: Tuthill and Hurn 9, Newley and Kirchner 3.

Select . . .

your corsetry needs from our larger-than-usual season's offerings.

GRENIER

HICKORY

TEXRES

D. & A.

NATURE'S

GIRDLES From $1.25 to $5.95

PANTIE GIRDLES From $1.00 to $1.95

CORSELETTES From $1.95 to $5.50

Bikinis, Flat-backs $2.95

JUST ARRIVED! PENMAN'S HOSIERY Price $1.00

B.M. Clark's 70 YEARS ESTABLISHED

A New Shipment OF BABY BUGGIES

Just Arrived.—Good Selection of Styles and Color

MACDONALD

Furniture Dealers

Corner Douglas and View

OTAFION

Sensitive-Old, Sensit. Sight sensitive Sensitive Teeth sensitive

Victoria Hearing-Aid Co.

1006 Pemberton Bldg. G. E. Tye

NEW THRILLS TO DAILY BAKING

See Our Complete Selection of Modern

KITCHER RANGES

By GURNEY

C. J. McDowell

Plumber Hot Water

1000 DOUGLAS ST.

54th Anniversary SALE

SPECIAL SALE ON FEDERAL TWEEDS

Ladies and Gentlemen, NOW is your chance to have a good Spring fish suit made to measure, guaranteed perfect fit and first class workmanship, with Scotch tweeds and newest patterns from Great Britain.

English worsted, "Herrin-shire" 100% fine wool, medium-weight (stamped on edge of material). Superior Belfast tweed, tailor-woven Scotch tweed, etc.

SALE PRICES RANGING FROM

Regular	SALE
67.50	55.00
57.50	47.50
47.50	37.50
45.00	35.00
40.00	32.50

Naval Officers' Uniforms

No. 1 Superfine English Doeskin Has Arrived

SALE $57.50 PRICE

Charlie Hope & Co.

1434 Government Street

Between Fort and Broughton

"Over Half Century of Service in British Columbia"

Home-Mixed Syrup Relieves Coughs Quickly

Saves Big Dollars. So Easy. No Cooking.

Mix your own syrup at home, for you, in your own kitchen, when it comes to the relief of irritable cough or colds. In just a moment, you can make a cough syrup that gives you about four times as much for your money, and is spiced for quick results.

Make a syrup by stirring 2 cups of granulated sugar and one cup of water a few moments, until dissolved. No cooking needed. Add 2 ounces of Pinex (1 oz. Pinex 2½ ounces of syrup) and put the mixture into a pint bottle. Add your syrup, and you have 16 ounces of really effective cough medicine. It never spoils, lasts a family a long time, and gives quick relief.

This home mixture takes right hold of a cough in a way that means results. It loosens the phlegm, soothes the irritated membranes, and quickly eases soreness and difficult breathing. You will be very satisfied in its success.

Pinex is a special compound of proven ingredients, in concentrated form, well known for prompt action on coughs and bronchial irritations. Guarantee—Mix it or down it, prove you or every wap.

FINAL DRESS CLEARANCE at SURRAHS

HERS TO Treasure ALWAYS

1100 1429

a BLUE RIVER Diamond Ring and CORONET Wedding Ring

Bring love to her eyes and joy to her heart by selecting a ring she will treasure forever—a Blue River engagement Diamond Ring with matching Coronet Diamond Wedding Ring. Many designs and prices from which to choose.

F. W. Francis

JEWELER

DOUGLAS STREET

COOK IN GLASS

Genuine PYREX Ware, Flameware and Ovenware

Teapots, Coffee Percolators (6 and 8-cup sizes), Double Boilers, 85c, 1.00 and 1.25

Casseroles, all sizes, at 59c, 89c, 1.15 and 1.45

Gift Sets from 50c to $3.95

COAST HARDWARE

1418 Douglas Street

British Axminster Rugs

Size 27 Ins x 51 Ins. Price

$4.25

Frank's Furniture

860 Yates St. Near Quadra

YOU CAN GET A JOB LOAN FOR $7.10

(TOTAL COST)

Repay $1.00 Monthly Payments of $17.88 each

Loan	Charges	Amount	Monthly payments	Total payments
$ 50	$ 7.10	$ 57.10	$ 5.00	$ 57.10
75	8.00	83.00	7.00	84.00
100	11.00	111.00	9.00	108.00
125	13.50	138.50	11.00	132.00
150	15.00	165.00	13.00	156.00
175	16.50	191.50	14.00	168.00
200	18.00	218.00	16.00	192.00
250	21.00	271.00	20.00	240.00
300	24.00	324.00	24.00	288.00

Charges a monthly payment plan

Just come in, phone or write on $50 to $300 loan. Loans are made on signature. If you borrow Chattels not exceeding $300 we can make you a loan on your monthly payments. Our prompt service. Repayments include charges of 2% monthly as authorized by the Hon. Minister, Dept. Trade and Commerce.

HOUSEHOLD FINANCE

Corporation of Canada

Suite 1, Pemberton Building

Cor. Fort and Broad Sts., at Broad

Open Daily 9 to 6 Saturday 9 to 12 noon

V. D. Sowerby Manager

MIDDLE-AGE WOMEN (38-52) (Yrs. old)

NEED THIS ADVICE!!

If you're cross, nervous, NERVOUS—Suffer hot flashes, dizziness—relief by this period in a woman's life—try Lydia E. Pinkham's Vegetable Compound. Made especially for women. Lydia E. Pinkham's Vegetable Compound. Follow label directions. Made in Canada.

TODAY AND MONDAY! At 12:00, 2:00, 4:00, 6:00, 8:00, 10:00
ROCHESTER HAS A NEW BOSS! — A NEW TEAM IS BORN!
BING CROSBY ROCHESTER
"BIRTH OF THE BLUES"
MARY MARTIN
BRIAN DONLEVY — CAROLYN LEE
Plus—"Technicolor Without Drama"
"OUR SUPERIORS"
"RHYTHM IN THE RAFTERS"
A Comic Cartoon — NEWS
Capitol
TODAY AND MONDAY! At 12:30, 2:00, 3:45, 5:30, 7:15, 9:00
The Four-Star Laugh Stars of the Air Together on Screen!
Edgar Bergen · Charlie McCarthy · Fibber McGee and Molly
"Look Who's Laughing"
With EUGENE PALLETTE, ELLA FITZGERALD, GILDERSLEEVE and Mrs. UPPINGTON
ALSO—
MARCH OF TIME
"SAILORS WITH WINGS"
"DESTINATION UNKNOWN"
Boxer Short "BRING BACK BANANAS"
DOMINION
A FAMOUS PLAYERS THEATRE
ENDS TODAY
Compelling! "Dr. JEKYLL and Mr. HYDE"
Spencer TRACY · Ingrid BERGMAN · Lana TURNER
ALSO—The Year's Most Amazing Story! 440 Miles Under Ground! THE MINING WORLD CRITICALLY WITH Frank Roberts
ATLAS
45 ¢ 7:00, 9:40, 9:45
PLAZA
STARTS MONDAY
Starring HELLZAPOPPIN' OLSEN JOHNSON
BIGGER BETTER CRAZIER than the stage play that had Broadway howling for 4 YEARS!
Extra! Extra!
Hey Gang
CHARLES BUTTS · MARGARET ELLAVAN
"APPOINTMENT FOR LOVE"
Plus—Technicolor Special "THE RED ARMY"
SELTA—CARTOONS
Hey Mailman! Delivery PRINCE WORK
ENDS TODAY
CHARLES BOYER · MARGARET SULLAVAN
"FLYING CADETS"
Also MARTIN KOCHER · PRINCE WORK
ENDS TODAY
MUSIC! SONGS and THRILLS!
LAUGHS! MY GOD! HA!
NELSON EDDY · ILONA MASSEY
WILLIAM "Bill Mac" POWELL · JEAN ARTHUR
"BALALAIKA"
"Ex Mrs. Bradford"
MONDAY! YORK ANOTHER SENSATIONAL SHOW!
GAY COMEDY!
RIOT OF FUN! and THRILLS!
Mr. Murray Carroll
A LOVE BLITZ!
"ONE NIGHT in LISBON"
LOVE LAUGHS AT PRIDE and PREJUDICE
GREER GARSON · LAURENCE OLIVIER
MARY ASTOR · ALAN MARSHAL · EDNA MAY OLIVER · MAUREEN O'SULLIVAN · JUNE DUPREZ · BRUCE DAVIDSON · THE BEN MOSELEY
OAK
BRY
VIVIEN LEIGH · LAURENCE OLIVIER
IN "THAT HAMILTON WOMAN"
ADDED — "SELECTED SHORTS"
Show Starts 5:00 — Saturday Also 1 P.M. (Not Continuous)
Adults, 55c; Children, 10c. Plus Tax — Matinee Saturday at 1 P.M. (Not Continuous)

Government Wants Release From Pact Ministers Declare

Members of Cabinet and Private Members Are to Appeal to People to Support Plebiscite—Overseas Soldiers Will Vote on the Measure

OTTAWA, Jan. 23 (CP)—Federal Cabinet Ministers left no doubt tonight that the Government wants release from its anti-conscription pledges and declared they were prepared to go all-out in an effort to obtain this release from electors in the forthcoming plebiscite.

Ona Cabinet Minister, speaking to The Canadian Press, said: "I am going down into my constituency and hold meetings. It is most important to the Government and to Canada that we get an affirmative reply."

This was taken as an indication the question to be put to the Canadian people in a plebiscite soon to be held would read something like this:

"Are you in favor of releasing the Government from any obligation arising out of any past commitments restricting the methods of raising men for military service?"

This is virtually the same as the pertinent paragraph from the Speech from the Throne, read at the opening of Parliament yesterday.

"My Ministers accordingly will seek from the people by means of a plebiscite release from any obligation arising out of any past commitments restricting the methods of raising men for military service."

TO HOLD MEETINGS

Another Cabinet Minister told The Canadian Press:

"Show I am going to hold meetings; we must have the authority to use any compulsion that is necessary."

A private Liberal member asked the Minister if private members were expected to hold meetings also and gave this reply: "Certainly. Get out there and fight."

This Minister said the Liberal members across country would be out seeking to persuade the people to vote to release the Government from past commitments in the methods of raising men for the armed services.

"That includes the Quebec members?" the Minister was asked.

"Yes," he replied. "They have told us they will appeal to their people to free the Government of its commitment."

Asked directly whether there was any intention of calling a general election in time there was an election year against the principle of a plebiscite, this Cabinet source said that "such a thing has never been considered by the Cabinet."

IN CASE OF DEFEAT

Asked what the attitude of the Government would be in case the plebiscite were defeated and the Government were not released from its commitment not to introduce conscription for overseas service, this Minister said: "Why, I'm sure we wouldn't go ahead with conscription for overseas."

He said he did not think the Government would consider defeat of the plebiscite as a vote of want of confidence

On Monday Prime Minister Mackenzie King is expected to announce in his speech to the Commons the exact wording of the question which will be submitted to the electorate.

Law officers, it was learned, are working on the form of the bill which will be introduced as soon as the debate on the address in Reply to The Speech from the Throne has been passed.

Final decision has yet to be made whether a new voters' list will be required.

Blair Secretary McCarthy, the Minister directly responsible for conduct of the plebiscite, said tonight he thought the voters' list used in the 1940 election would be sufficient.

Mr. McCarthy made clear that soldiers overseas would take part in the plebiscite, a matter which had been made known unofficially today.

BY THOMAS ONU, Jan. 23 — The St. Thomas Times-Journal today sent by cable and telegraph the following message to Prime Minister Winston Churchill and President Roosevelt:

"Canadians feel humiliated and apologize for action of their Premier in prosecuting plebiscite on military service, believing it falsely represents a failing in realizing the gravity of situation and necessity of all-out effort to save themselves and Empire. Believe unpardonable circumstances require that you should correct perception and advise Mackenzie King to abandon idea and take only policy possible for utmost prosecution of war without delay."

The message was signed by L. H. Dingman, publisher of The Times-Journal, which is designated in its masthead as "an independent newspaper."

OTTAWA, Jan. 23 (CP)—Agriculture Minister Gardiner told the House of Commons today that $25,000,000 had been paid Prairie farmers under 1941 wheat acreage reduction programme up to last November 30.

LOCAL SCOTS HONOR POET

"Immortal Memory" of Robbie Burns Eulogized by Victoria Societies

The cherished memory of one of Scotland's greatest sons was honored last night as members et two Scottish societies met to celebrate the 183rd anniversary of the birth of the author Robbie Burns.

With traditional ceremony Kinghia and Dame of the Thistle gathered in the Knights of Pythias Hall to relat the memory of the immortal bard. The ceremony included a banquet, concert and dance. At the same time members of the St. Andrews and Caledonian Society, in national concert, followed a similar programme

A feature of both entertainments was the celebration of the haggis, in the haggis, an occasion which never loses its thrill in the lands of the Scots. Held aloft by Robert Watt the delectable Scottish dish, steaming hot, was piped into the K of P Hall by young John Lee Mack Lillie Grant, official piper for the St. Andrew's and Caledonian Societies, performed a similar for that organization.

HATRED OF TYRANNY

Delivering the address on Burns before members of the Knights and Dames of the Thistle, Duncan Macbride declared that Burns' ideals, his passionate devotion to liberty and justice, and his hatred of tyranny, are the same ones for which the United Nations are fighting today.

Describing to his listeners his view of Burns in 1942—his message to us in the world of today—Mr. Macbride believed that the poet, were he alive today, would passionately oppose the enemies of freedom, just as he had navigated the enemies of liberty more than 150 years ago.

The speaker scored those persons who have criticized Roosevelt and Churchill for the great Scottish poet. In attempting "to gloss over his faults and weaknesses," he said, Burns "a man was supposed to possess," they were grossly at fault, he asserted.

Burns, he said, did not require any apologists in his day, "so it is distinctly unnecessary for anyone to make apologies at this time in honor of the immortal bard."

"It is the soul of the man that lives with us today," Mr. MacBride asserted.

MEMORY REVERED

Revered in many countries throughout the world, including China, Burns's memory would be recalled with affection as the anniversary of his natal day, January 25, approached, the speaker said.

PROGRAMMES AND ARTISTS

Mrs. W. Gordon Mackenzie provided the artists were thanked by W. Angus, C. H. McMillan and Mrs. Joe Adress to the "haggis," and Mrs. Kelman said "Grace." Toasts and replies were "To Our Native Land," by Noble and Staff-Sergeant A. Allmatt; "To the Kindred Societies," A. H. Cameron and Adam Bell; "To the Services" Capt. C. B. Wilson and T.A.C. F. Logan, songs, Mrs T. Lister, J. Bell, Mrs J. Ford and A. Jackson; duets, Jessie Jackson and Fitness and Miss Betty Williams; accompanist, Miss Williams.

Presiding at the St. Andrew's and Caledonian Society concert, for which the hall was crowded, was D. Bulmer. Address to the "haggis" was given by Robert Stalman. Contributing artists on the programme were Pipe selections, Miss Lillian Grant and Pit-Sgt. D. McDonald, R.C.A.F.; violin selection, B. Carwright, tin whistle selection, J. Bell and D. MacPhailie reading Miss Mary Morley; duet, Mrs M. Crowson and Miss M. Mitchell, songs Mrs. Jack Bell, Mrs. Goodwin, J. Dobbie, Mrs Lister, L. Ross, J. Ross, Miss Jessie Jackson, Maine Mac Allister, Barbara Barrick, Beverley Hamilton Lillian Jackkio and Betty Lalmas.

Obituary

HOWES — Many friends were present yesterday morning at funeral services conducted by Mr. William Howes Rev Dr A E Whitehouse officiated and the remains were laid at rest in the Royal Oak Burial Park The following acted as pallbearers Reginald Millman, D B Young T W Carlton, F J Noble, Herbert Shepherd and W Alison S J Curry & Son had charge of arrangements

CAULKER — Funeral services for Flying Officer Thomas Henry Caulker, R.C.A.F. were held yesterday afternoon in St John's Anglican Church. Rev George Biddle conducted the services, during which the congregation sang the hymns "Now the Labourer's Task is Over" and Abide With Me The pall of honor was composed of twelve officers and constables of the R.C.M.P. with Inspector E Peters in charge The active pallbearers were Sgt J Kitchener, C Chatfield, W J Beaumont, H Astrof, D. G. T. Wood and C Sears, all flying officers of the R.C.A.F. The casket was draped with the R.C.A.F. flag and the remains were laid at rest in the R.C.A.F. section of Royal Oak Park Bands Mortuary Ltd. was in charge of arrangements.

PHILLIPS — Funeral services for Percy Phillips will be conducted in McCall Bros Funeral Chapel this afternoon at 3 30 o'clock Rev Canon Ifird will officiate Interment will take place in the Royal Oak Burial park

SPROULE — There were many friends present at the funeral services held in McCall Bros Funeral Chapel yesterday afternoon, for Agnes Sproule. Rev W. L. McKay conducted the service, during which the hymn, "The Ninety and Nine," was sung. Mrs. B. C. Gillie rendered as a solo "Beautiful Isle of Somewhere" The remains were laid at rest in Colwood Burial Park, with the following as pallbearers, O. F. Waites, J. R. Westcott, C. M. Cross, J. Jeffery, P. Hancock and W. J. Wilson.

COCHRANE—Funeral services for George Cochrane will be conducted from McKay Bros Funeral Chapel today at 2 o'clock by Rev. William Allen. Interment will be made in Colwood Burial Park

BALL—Funeral services for Joseph Ball will be held this afternoon at 3.30 o'clock in the S J Curry & Son Funeral Home Rev. Dr. A. E. White-house will officiate, and cremation will take place at the Royal Oak Crematorium. It is requested that no flowers be sent.

PINLINSON—Arthur Harry Pinlinson, seventy-five, died yesterday at his residence, 913 Fort Street Born in London, he had resided here sixteen years, engaged in the jewelry and watch repair business He is survived by his widow, at home, six sisters in England and one brother. He was a member of the Army and Navy Veterans' Association. The funeral will be held on Monday (tomorrow) at 2 o'clock, in Funeral Chapel at 1:50 for Christ Church Cathedral, where service will be conducted at 2 o'clock by Very Rev. S. H. Elliott, Dean of Columbia. Interment will be in Colwood Burial Park

NASMITH — Many sympathizing friends attended the funeral service held for Mrs Irene Walsh Nasmith in Hayward's B.C. Funeral Chapel John E Pearson officiated and the hymn "O Gentle Presence" was sung The following were pallbearers: H C. Moore, W H Robertson, Harold Groves, L. A Hartshorne, Wendell B. Shaw and Colonel F O B. John Following the service cremation took place at Royal Oak.

WILLIAMS—The funeral of Mrs Anne Theodora Williams will take place on Monday, leaving Hayward's B.C. Funeral Chapel at 1 30 p.m. St. Andrew's Cathedral, where Requiem Mass will be sung at 1 30. Interment will be in Colwood Burial Park. Pallbearers will be offered in the Chapel Sunday evening at 8 p.m.

POLLARD — Funeral service for Leeave Pollard was conducted yesterday morning by Rev. Hugh A McLeod at Hayward's B.C. Funeral Chapel Interment was made at Royal Oak. Honorary pallbearers were George Blundell, J. P. Drummond, Fred Pollard and J. C. Thompson; active pallbearers, W J Myers, J. C. Ryerol, J. E Fuller, T. A. Waterworth and Major W Oliver.

Former Member Of B.C. Bar Dies

A Dunbar-Taylor, aged ninety, a former member of the British Columbia bar and a well-known citizen of Vancouver, died recently in Montreal after a brief illness He was one of the oldest living graduates of McGill University

Educated at the Montreal High School, where he was a brilliant student, he afterwards studied at McGill University and abroad, taking his degree in 1874. After coming here he practised in Montreal and later in Vancouver, where he lived for a great many years. He returned five years ago to live in Montreal. He was made a King Counsel, while practising in British Columbia.

A son of Major H. Taylor, O.B.E., M.C., is attached to Pacific Command headquarters.

ARREST AXIS AGENTS

ISTANBUL, Jan 23 (AP) — Thirteen Axis agents were reported arrested in a roundup by Turkish officials of an espionage ring with ramifications in Iraq, Iran, Syria and other Arab countries

Five of those taken were described as Syrians All thirteen were said to have been connected with Axis propaganda agencies.

LEGISLATORS ENACT BILLS

Lower Mainland Refunding Measures Pass as House Rises for Week-End

The Twentieth Legislature of British Columbia, made its first task yesterday, passing two bills to enfranchise subjects of Japanese ancestry rising for its third week-end recess Before that, Premier Hon. John Hart brought down his seventh budget, in one hour and six minutes; tabling the text of the new Dominion-Provincial agreement and the estimates for 1942-43, at the same time in the House.

Bills passed to enactment in third readings were the Port Coquitlam and West Vancouver refunding measures, piloted by Hon. A W Gray, as Minister of Municipal Affairs. The Vancouver Incorporation Act was introduced by J. A. Paton, M.P.P., and read once Introduction and first reading were given, likewise, to three bills introduced by Attorney-General R L Maitland K.C., amending the Wills, Notaries and Probates Recognition Acts.

The House adopted a resolution by Ernest E. Winch, M.P.P., authorizing the Social Welfare Committee when it meets, to inquire into the operation and requirements of any or all institutions maintained wholly or in part on provincial funds

ESTIMATES TABLED

Main estimates for the year were tabled, with supplementary votes in the year previous, and an unsettled balance from last year, figures for $34,144,136 in the Supply Bill introduced. Of these sums, $23,094,282 is estimated expenditure, as the new year, $806,870 to complete votes in the fiscal period closing said $245,764 outstanding from 1940-41 under terminated accounts.

The main departmental and other votes for the new year included: Debt, $4,348,000; Pensions, $131,810; Agriculture, $149,105; Attorney-General, $ 277,413; Education, $5,070,227; Finance, $ 854,251; Labor, $4,122,974; Lands, $1,646,810; Mines, $329,895; Provincial Secretary, $5,638,261; Public Utilities Act, $1,000; Public Works $ 6,112,161; Trade and Industry, $213,814; with lesser sums for other purposes

The public debt vote this year includes $4,525,257 for interest and $452,800 for interest on P.G.E. bonds; $800,916 for sinking funds allocations, and $351,700 for actual debt redemption. Votes in the Department of Agriculture are little changed Those in the Attorney-General's Department are reduced. Opening items in the Department of Education include $2,425,000 for rural salary grants, $450,000 for special assistance to municipalities with pension costs, and $431,960 for the University of British Columbia.

Votes in the Department of Finance are reduced Those in the Department of Labor move up by reason of the addition of $2,000,000 in the budget for unemployment relief, and an aggregate item of $1,476,268 as the cost to the Province of increased old age pensions Votes in the Department of Lands are up slightly, aged those in the Department of Mines show a little about the same amount.

Chief items in the Provincial Secretary's Department are superannuation costs at $460,000, hospitals, $1,281,000, mental hospitals, $1,217,134, and statutory mothers allowances, $1,175,000. Under Public Insurance Act, $10,000 is included compared with $13,000 last year Public Works votes are little the same as before. In the Department of Trade and Industry there is a slight duction, from $240,918 to $213,814 Fisheries and Municipal Affairs are continued, with little change

On the receipt side, the Province anticipates gross receipts of $42,135,088 for the new fiscal year.

Speaker of Legislature J.C.P.-Vancouver Centre, adjourned debate on the budget, the House rising at 4.30 p.m. until 3 p.m. on Monday.

At the Theatres

OAK BAY Miklos Rosza, eminent composer, conducted the musical score for Alexander Korda's production of "That Hamilton Woman!" Film play based on the immortal romance of Admiral Nelson and Lady Hamilton. This picture which will end tonight at the Oak Bay Theatre stars Vivien Leigh and Laurence Olivier in the roles of the principals.

PLAZA Charles Boyer and Margaret Sullavan are refreshingly presented in "Appointment for Love" which will end tonight at the Plaza Theatre. Eugenie Pallette, Rita Johnson and Ruth Terry are also featured in the picture which reveals the domestic tribulations of a career couple

RIO THEATRE Exciting thrills in the air, strong romantic interest and a powerful drama mark the international importance of "Men Against the Sky," which will end tonight at the Rio Theatre. Richard Dix, Kent Taylor, Richard Lane and Wendy Barrie are co-featured in this action adventure which brings to life behind-the-scenes vicissitudes of modern aircraft construction.

YORK THEATRE "Balalaika," starring Nelson Eddy and Ilona Massey, will end tonight at the York Theatre. This colorful story of old Russia features many songs by Eddy and has a strong supporting cast including such well-known stars as Charlie Ruggles, Frank Morgan, Lionel Atwill, C Aubrey Smith, Joyce Compton and Walter Woolf King.

DOMINION THEATRE Wistful Vista, the stately story of a village endeared to millions of people, ends today at Fibber McGee and Molly radio fame, is the principal locale of the comedy offering "Look Who's Laughing" now showing at the Dominion Theatre, with the McGees Edgar Bergen and Charlie, Mrs Uppington and Gildersleeve all contributing to the entertainment

CAPITOL THEATRE Bing Crosby and Mary Martin put their heads together for melodic harmony and merriment in "Birth of the Blues" new Paramount musical hit, now showing at the Capitol Theatre, with Brian Donlevy, Carolyn Lee, Jack Teagarden and Rochester

CADET THEATRE "Meet John Doe" which will end tonight at the Cadet Theatre, is meant to personalize the little man who is always there when a name is needed for a nameless person Gary Cooper plays the role and dresses the part throughout most of the picture.

ATLAS THEATRE Starts, thrills, drama "Dr Jekyll and Mr Hyde" which will end tonight at the Atlas Theatre, one of the seven most exciting films Spencer Tracy plays the dual title character Ingrid Bergman is seen for the first time as a bad girl, and Lana Turner is cast as Tracy's fiancee

AMUSEMENTS

On the Screen

Atlas—Spencer Tracy in "Dr Jekyll and Mr Hyde"

Cadet—Gary Cooper and Barbara Stanwyck in "Meet John Doe"

Capitol—"Birth of the Blues," with Bing Crosby and Mary Martin.

Dominion—Edgar Bergen and Fibber McGee and Molly, in "Look Who's Laughing"

Oak Bay—Vivien Leigh and Laurence Olivier in "That Hamilton Woman."

Plaza — Charles Boyer and Margaret Sullavan in "Appointment for Love."

Rio—Richard Dix and Wendy Barrie in "Men Against the Sky"

York—Nelson Eddie and Ilona Massey in "Balalaika."

RIO ENDS TODAY
RICHARD DIX · WENDY BARRIE · EDWARD LANE · KENT TAYLOR
"Men Against the Sky"
PLUS
HIPADROM CARTOON
"Pirates on Horseback"
Chester — "THE SHADOW"
RIO CARTOON
15c 12:00 to 1:00 · 20c 1:00 to 6:00
CADET A SAGA OF "THE MAN IN THE STREET" FRANK CAPRA'S ENDS TODAY
"MEET JOHN DOE" BARBARA STANWYCK · GARY COOPER
ADDED — OUR GANG COMEDY
Adults, 55c; Children, 10c. Plus Tax — Matinee Saturday at 1 P.M. (Not Continuous)

LOVELY SPRING CREATIONS ARRIVING DAILY AT Mallek's

Standard FOR Largest Furniture Selection
737 YATES ST.

TRAY LTD.
All Specials Advertised In Thursday Morning's Colonist Available All Day Saturday

EDWARD CHERRINGTON IS DEAD AT NANAIMO

CHEMAINUS, Jan 23.—The death occurred on Wednesday evening at Chemainus Hospital of Edward William Cherrington Mr Cherrington was born at Durham, England, in 1872. He married Elizabeth Hodgkiss, of Durham, in 1898, coming to Nanaimo in 1923. He lived here for sixteen years. He leaves a widow, two sons, John W. at home, and George, flight lieutenant R.C.A.F., also two grandsons, George, seven, and Blair, four, of Summerside, P.E.I., one sister, Mrs J Covington, of Vancouver, a sister, Mrs M McQueen and a brother David in Australia Funeral services will be held at Saint Michael and All Angels' Church, Chemainus, on Saturday at 3 30 p.m. Rev T L Hipp officiating. Davis Funeral Parlors are in charge.

BALBOA, Canal Zone, Jan. 23 (AP)—Lest they have a look at Panama Canal defenses, more than 200 German and Italian diplomats and other nationals arrive by plane from Colombia en route to the United States, were taken across the isthmus by train yesterday Officially such travelers make the transit aboard ship

HELPS PREVENT MANY COLDS from developing
Put a few drops of Va-tro-nol in each nostril at the first sneeze or sneeze. Its quick action aids Nature's defenses against colds. Follow VICKS directions in folder. VA-TRO-NOL

Two Tips for Tip-Top COCKTAILS
1 Measure all ingredients carefully.
2 Mix them with HYDE PARK London Dry Gin. HYDE PARK'S delicately-balanced flavor always gives perfect results.
Try HYDE PARK Today!
40 oz. $3.40
HYDE PARK LONDON DRY GIN
PRODUCT OF GOODERHAM & WORTS, LIMITED, CANADA

This advertisement is not published or displayed by the Liquor Control Board or by the Government of British Columbia.

The Daily Colonist

Established 1858

The Colonist Printing and Publishing Company Limited Liability

J. L. Tait, Managing Director

Subscription Rates by City Carrier:

Yearly $12.00
Monthly 1.00

All subscriptions payable in advance. Mail subscriptions are expected to make all remittances with the Daily Colonist.

Subscribers in ordering change of address should be particular to give both old and new addresses.

By Mail:

To Canada, British Empire, United States and Mexico:

Yearly $6.00
Half-Yearly 3.00
Quarterly 1.50

To All Other Countries:

Yearly $18.00
Monthly 1.50

Saturday, January 24, 1942

"THE CROWNING INDIGNITY"

Mr. Arthur Meighen, an advocate of all-out effort by Canada in the War, says of the Dominion Government's decision to hold a plebiscite on the subject of conscription, that "such an attitude is feeble and preposterous. It is equivalent to a proclamation that Canada may be lost, but government can be saved." Mr. John Bracken, Premier of Manitoba, describes such an course as a question of life or death for this country" as "the crowning indignity of our history."

These are but two expressions of the opinion regarding the course which the Government has decided to pursue to relieve itself of responsibility. They will be multiplied a hundred-fold in the volume of indignation which is now taking shape from one end of the country to the other. The Administration adopted such a course in the nature of the total war in the Dominion to be engaged. If the Prime Minister is to be believed in a statement he made to the House of Commons on March 30, 1939, the plebiscite proposed, even if it resulted overwhelmingly in favor of conscription, would not necessarily change the policy of the Government. Then Mr. Mackenzie King said: "The present Government (the Liberal Administration) believes that conscription of men for overseas service would not be a necessary or effective step. Let me say that so long as this Government is in power no such measure will be enacted." On September 8, 1939, after war with Germany had broken out, Mr. King repeated his pledge against conscription. On November 18, 1941, in the House of Commons, he commenced to begin a retreat from the unexperienced the rising tide of public opinion in favor of Canada engaging in the War to the utmost of her strength." Then he said: "So far as I am concerned, without any consultation of the people on that subject, I do not intend to take the responsibility of supporting any policy of conscription for service overseas."

If Mr. King advises to his pledge that, "so long as this Government is in power no such measure (conscription for overseas service) will be enacted," then the question must be asked as to what is the use of a plebiscite on the subject while the King Administration is in power. The issue therefore, before the people, as well as conscription for overseas service, should be that of a National Government since the Prime Minister has pledged the present Government not to enact such conscription into force. Moreover, if there is to be the highest measure of national unity in the situation which the Prime Minister has now precipitated, that situation which is "the crowning indignity of our history," a National Government would seem to be essential as a guarantee that the decision of the people in the plebiscite will be made effective. There is no guarantee, under the present Government remains in power for Mr. Mackenzie King is definitely on record as saying that so long as his Government is in power no measure of conscription for overseas service will be enacted.

If Mr. Mackenzie King keeps his pledge then the proposed plebiscite is merely a time-wasted operation, unless, indeed, the Prime Minister believes that the country will support him in his stand against such conscription. One of the most pertinent questions that arises is what will be the stand of the Government during the campaign prior to the taking of the plebiscite. Will its members, one and all, be free to take such platforms throughout the land and urge that there should be such conscription and that the country should meet total war with total effort? That is a vital matter connected with the plebiscite. There can be no excuse in Parliament being in session and Cabinet Ministers participating in preoccupations. Conscription for overseas service is the burning, the outstanding issue of the time, made all the more imperative by Japanese triumphs throughout superior strength in the Pacific area.

Mr. Mackenzie King and his colleagues would do well to take heed of the truism uttered by Mr. Arthur Meighen in commencing his forceful speaking plebiscite. It will bear repetition for the benefit of Government circles as well as for the benefit of every red-blooded Canadian. "Let me as you and men to fight for our lives on the field of battle, you bind the nation to stand by them, no matter what the cost. You bind the nation to see them through to victory, no matter what the cost, and no matter who or how many oppose supporting them and seeing them through." Who is there in this country who is going to remove on the pledge of victory which is necessary so that freedom may be perpetuated on earth?

BRITISH COLUMBIA'S BUDGET

Budgets, built as they must be upon dry-and-dust figures, are not among the public documents that inspire fresh, or fire the imagination into any changing about the nature of government. They are in the main dull and uninspiring and that is because they are part of a routine by which an annual statement of the conditions of finance is made to a legislative assembly. Mr. John Hart, Premier and Minister of Finance of this Province, in his latest presentation made his customarily good job of a task which has perhaps become more difficult than it should be has accomplished it on sixteen occasions, which is certainly a record for Canada and may well be a record for a much wider area. He has developed a professional on the job and the framework he adopts to set off his financial picture has now become standardized.

The latest budget is, in a measure static, inasmuch as there are to be no increases in tax rates, no new taxes and no reduction in existing imposts. Beyond these aspects of taxation what gives interest to the budget is the revenues and expenditures estimated for the current fiscal year. The former, for 1941-1942, are set at $53,156,086 as against with expenditures of $38,094,772.78, which means that a surplus of $60,766.19 is anticipated. Onetenth of the revenues estimated are of the fixed variety thereby affording a backbone of financial solidity. This happens because of the Dominion-Provincial agreement whereby Ottawa pays to British Columbia a sum of $13,048,467.81 annually to replace the income tax formerly collected by the Province, the corporation tax yielded up for war purposes, and other items, including the annual subsidy of $760,000.

There is one point in connection with estimated revenues that requires elucidation. It is expected that the gasoline tax will show an increase of $450,000 over the figures of 1941-1942. The arrangement for the year, receipts from the gasoline tax should fall below the amount received during 1941-1942, the Government of the Dominion during the term of the agreement guarantees to make up the difference involved. Now the possibility, may-like-likelihood, is that the revenue from the gasoline tax for the present fiscal year will be lower than for the preceding one because of the restrictions in the hours of sale for the commodity for some months past and because of the voluntary measure of conservation there has been among civilian users. Drastic rationing is to be put into effect in April next, unless in the meantime the Federal Government changed its mind. Because of this rationing, however, provincial finances are not to suffer since the Dominion is to make up any losses in receipts of the tax and bring the amount from this source up to what it was in 1941-1942. The point that requires explanation is how the Provincial Government expects that its revenue from the gasoline tax will be $450,000 more during 1942-1943 than it will be for the present fiscal year.

Another point that is always of interest in any budget statement is that of debt where any government operates in any way extensively through borrowing. Mr. Hart's statement shows that the gross debt of the province on November 1 last was $104,957,383.83, and that on the same date provincial sinking funds totaled $19,985,784.08, which means that the net debt on that date was $145,383,488.46. Since the end of the twenty fiscal years debts amounting to nearly $20,500,000 will become due and payable. To meet these there are sinking funds of some $3,000,000 available. The government will therefore have to take care of some $17,500,000, and most of this will have to be refunded. The financial position of the province never no doubt that but little difficulty will be encountered in meeting the coming obligations.

One sidelight in the budget that should be widely approved is the decision of the Government to supplement old age pensions which have been notoriously too low. The belief is that they should be increased to $30 per month but no mention is made to this effect but yet been reached with the Dominion Government which pays 76 per cent of the total. As an interim amelioration of the lot of old age pensioners the Provincial Government has now decided to supplement the pension paid by $5 a month. Of this amount $2.50 is allocated as the Province's share of the increase recommended, and the other $2.50 represents the provincial cost-of-living bonus. That means that a pensioner will in future receive $25 monthly instead of the $20 as at present and will benefit then the province's share of a $30 monthly pension will in future be paid, an evidence of good faith which should eventually lead to equipment in the minds of justice on the part of the Dominion Government.

END OF A GRISLY ERA

One silver lining in the cloud of war is forecast by The Minneapolis Star Journal and Tribune in an end to the reckless killing by motor cars on the streets and highways of the United States, which it describes as "a national disaster for the last dozen years." It points to 1941 having set an all-time record in traffic deaths, very close to 40,000. In November alone there were 4,050, "which is substantially more than the death toll at Pearl Harbor." Then The Journal says:

"Reduced traffic and slower driving to save rare and tires will begin right away now to cut down the death toll. Without the War, years or two before we get back to unlimited motoring. It is probable that we ever again will allow such a coupling of irresponsibility, driving and death-dealing vehicles as caused our annual automobile death rate to climb from 15 to 100,000 population, at the end of the last war, to 30 to 100,000 at the beginning of this one—in spite of all that the manufacturers did to make driving fool proof."

QUIETLY WILL HE ARRIVE

Forgotten be the palpitating drums
And triumphs of our time!
He will not weed their martial blasmy
To make his presence felt.
Will he arrive, and amain all noisy talk
On our mean humanity
And tell us how we strayed from God and truth
He will come very quietly
With bright imaginings of things forgot—
Plain living, pure endeavor, kindly thought.
By long-forsaken friendes he will sit
Relieving anxiety, giving courage, too.
His word will shame us for our hate and strife
And point the way, through reverence, to life.

—Thomas Curtis Clark, in The Christian Century.

HISTORY'S LESSON

What, sire, will you prostrate into the depths of the modern Scythia? Whatever may be your success, Russia will disgrace with you, inch by inch, sheer country, in which you will find none of the resources of war. Take care lest all your genius be unable to save your army, a prey to fatigue, hunger and cold, and the severity of the country and climate, take care, lest you be compelled to fight between the Elbe and the Rhine—Joseph Fouche, "Memoirs" (1828).

The Weather

Meteorological Office, Victoria, B.C., at 7 p.m., January 23, 1942.

8 P.M. OBSERVATIONS

(Temperatures for preceding 24 hours)

	Max.	Min.
Victoria	46	40
Nanaimo	35	45
Vancouver	46	38
Kamloops	17	34
Prince George	16	26
Dawson	10	30
Prince Rupert	36	40
Vernon	18	32
Kamloops	16	34
Grand Forks	5	30
Nelson	18	31
Cranbrook	10	30
Kaslo	17	30
Calgary	30	48
Edmonton	6	44
Swift Current	20	44
Regina	7	41
Prince Albert	8	44
Winnipeg	31	46
Toronto	34	46
Ottawa	18	34
Montreal	28	34

FRIDAY

Minimum	42
Maximum	48
Average	45
Minimum on grass	36

Note and Comment

By BANDMAN GRAVES

Oratory is a queer, elusive thing. It has to do with matter, form and expression, and spoken words. It has to do with ideas, with human understanding, and with feelings. In its parts, it is well high commonplace, and yet in its whole it is a living, moving force—for good or ill. You cannot read oratory, you can only hear it. It is, as all the dictionaries tell us, a public address, delivered in a manner to move the people, leaving them a fire-lighted residue on the lean shores of memory.

Before one may consider oratory today, there must first be laid aside numberless misconceptions about it. These can be put best in a negative form. Oratory is not a mere appeal to public passion, an attempt to stampede the people by a fine, lofty, gaudy chain of "magic words." Least of all is it an appeal to prejudice or privilege, or special interest remote from the common lot of man. It is, at one and the same time, the flowering of reason, and the appeal to reason. Those who are most unacquainted with oratory, deeply planted in the heart, crusty spirits, are those who are most in terror of it, as if it were a thing to be feared and to be avoided.

It becomes, then, a startling assertion to say that the Twentieth Legislature and session of 1941 did the speech of the honorable member for Port George on Wednesday last, and that it was not for the first time in the same session, and that it will be long remembered, occasions, earlier Legislatures had the same treat, Gerald Pearl Grant-Hayward had the privilege was withdrawn. That was when, in the Legislature, he was for Port George was in the chair, and the Speaker was not speak.

It will be no offence to say that Gerald Pearl Grant-Hayward, Port George resented himself, because that is the phrase he used, to the House. No one also within the memory of this column, which has not unknowingly, been in the House for consecutive budgets, has delivered himself in a manner so full of bluff, hallo, Harry George Perry has passed the mantle of the old, old, genial, almost, that he is the new Minister of Education. It is indeed, a pleasant thing to see that he is the respected member for Port George. Port George is to be congratulated. There is that in its air which has ever made for progress, from the earliest days in this province.

To say so is by no means to disparage the good work done in years in the same premises before, for oratory is rare, but where it flowers there is a fragrance that lasts from the spurious article. Oratory is a fire of the mind, flashed and supported by the feeling of the heart. That is a balanced combination, and one that is unbearable in the affairs of the human race. Here was a man who had, after all, violated the necessary freedoms of speech, and yet, underlying the act, which was so fighting. Here was a thinker who had entered the philosophic sphere and delivered himself, proved around there and there, the good Bible, the Bible. Here was a man who could see that it is convention that rules mankind, not force.

There was a day, more to it than that, a great deal more. But oratory is a fire, and sometimes fire. Once heard, its very fires fall apart, become inert and inanimate. Once heard, its fire burns, its delivery it was. That was a force for good, and there was a force for ill reported speech, one could tell that. It was a force, which, if allowed, would have made a trade of self had been eradicated. It was a speech, which, if allowed, had been maturing over a long, well-read and extremely active mental life. It was a speech to hear its life, occasion aside, amid.

Sunrise and Sunset

JANUARY

Times of sunrise and sunset (Pacific standard Time) at Victoria, B.C., for the month of January, 1942.

Date	Sun rise	Sun set	Date	Sun rise	Sun set
1	8.19	16.08	16	7.58	16.47
2	8.19	16.09	17	7.56	16.49
3	8.19	16.10	18	7.53	16.51
4	8.19	16.11	19	7.51	16.53
5	8.19	16.12	20	7.48	16.55
6	8.19	16.13	21	7.46	16.57
7	8.19	16.14	22	7.43	16.59
8	8.19	16.15	23	7.40	17.01
9	8.19	16.16	24	7.37	17.03
10	8.19	16.17	25	7.34	17.05
11	8.19	16.18	26	7.31	17.07
12	8.19	16.19	27	7.28	17.09
13	8.19	16.20	28	7.25	17.11
14	8.19	16.21	29	7.22	17.13
15	8.19	16.22	30	7.19	17.15
			31	7.16	17.17

Moonrise and Moonset, Victoria, B.C.

FIFTY YEARS AGO TODAY

(From The Daily Colonist of January 24, 1892)

One More Chartered Bank—There is a certainty that before long Victoria will be able to boast of still another local bank, which is capable of handling half a million dollars. A well-known gentleman of this city are the principal parties interested, and one of them is now in Oregon in connection with several Portland financiers concerning the new institution. The application for charter is now in the hands of Senator Dewdney, who, with, of course, in an undertaking of such character is needed—he is being assisted by Senator Macdonald.

A Daring Robbery—A couple of nights ago a daring robbery was committed at McMillan's grocery store corner of Yates and Douglas Streets. Between 8 and 8 o'clock at night four men entered the store and asked to be supplied with some goods. While the clerk was attending to the order he was pounced upon by a couple of the fellows and gagged, their companions in the meantime helping themselves to the contents of the till (some $35) and a supply of tobacco. They then decamped. The matter was at once reported to the police, but as the clerk could give no particulars by which the scoundrels visitors could be identified, nothing could be done towards their capture.

Work Estate Gold—The prospectors and local capitalists who are seeking to sweep the gold quartz below your Illinois Avenue will meet the property owners interested this afternoon for the purpose of discussing their difficulties and labours. Will the work be proceed.

Russian Advance Sixty-Five Miles

Continued from Page 1

NORTHERN PIVOT

Kalinin, which Moscow officially to have been the northern pivot of the winter line drawn by Marshal Fedor von Bock originally suggested that the Nazis should try to hold. Kalinin was declared to be overrun him, and decamoined that the Winter line drawn well to the south, leaving Kalinin outside.

Thus the Russians now are in position not only to outflank Hitler's central front positions but to endanger the Nazis' southern front as well.

The most violent fighting of the year was reported to have marked the progress of the Red sweep in the forty-mile sector between Novgorod and the Moscow-Leningrad Railway.

Coupled with this new offensive were announcements the Germans had been buried back twenty-three miles west of Moshaisk in the Moscow area, 100 miles west of Moscow and of a outflanking and scoresized situation in the Ukraine. Those breaks forces in the Ukraine along a one-hundred-mile strip between Kursk and Kharkov.

Soviet airmen participating in the victorious drive listed twenty-three German planes downed yesterday. Soviet bombers in the Arctic sweep had fired units in the Arctic were enrolled with sinking three German transports.

The communique gave only the most details, but it was clear the operations the offensive added up to the worst disaster the German Army had suffered since the war began started.

Hitler's serious withdrawal of any part of their immense quantities of supplies and equipment from the Moscow-bound region was believed impossible, and the announcement of 17,000 Nazis killed in the fighting explained gave an idea of Hitler's determination to hold Moscow.

Great greater losses appear imminent. Fresh troops the Russians are reported recently to have poured into this sector are able to follow up the Nazis' retreat.

As a starter—the count still is incomplete—the Russians said booty captured included 200 guns, fifty-five tanks, 1,000 trucks, 400 flight lights and heavy machine guns, ninety mortars, 50 motor vehicles, 400 motorcycles and bicycles, recently radio stations, 26,146 mines, 1,000 rifles, 1,000 cartridges, 1,000 lorry boat, 205 railroad cars, sixteen locomotives, thirty-two tractors and eight locomotives.

The Observation Car

By G.R.

Poem written by Corporal S. Hill, 12th Regiment, 1st Canadian Regiment. "Man's inhumanity to man makes countless thousands mourn, so wrote a poet long ago. I was born. He should have seen this war, the unleashed hell of the crime, that dirty modern hyena, the Nazi, the vile Hun and Prime. He should have seen the dictators rule and watched their brutality, and the Japs learned in the school, and plotting Jews on the spot, the unbelievable war machine, the airplanes and tanks, the thousands of what might have been, no doubt he'd give thanks for living in his day and age. Yes, he'd have not so clever, and thus could one and then answer in 21,000 words, Corporal Hill, Robert. "A man with a disturbing family of sons having failed at regimentation, and failed in a profession. Calling his sons together he said then by a display of sticks, before him. This done he tied the sticks in a bundle and challenged the lads to break it. Each tried, but in vain. Then, untying the bundle, he gave each one a stick to break, which they did easily. Then the old man addressed his sons, who were sitting when united, but when you are divided, then you are undone. The above is from Aesop's fables, and might well apply to the civil war and the disunity manifested in the present A.R.P. controversy."

Hitler, the dictator, said to know if the scarcity of rubber will mean "other chemical products." The late Hitler's fourth

MARINE and TRANSPORTATION

GIVE OUT NO INFORMATION

United States Is Conducting Psychological Warfare in Dealing With Subs

WASHINGTON, Jan. 23 (AP).—A United States Navy spokesman said today that "none" of the enemy submarines which have been and are still operating off the United States Atlantic coast would never return home.

Whether these subs have been captured or destroyed the spokesman did not make clear. At the same time he urged the public to give out no information about specific destruction or capturing of undersea craft, declaring that by thus helping to make psychological warfare on the enemy, "every American can make his contribution to the navy's world-wide efforts to eliminate the enemy submarine menace."

ON THE DECLINE

The spokesman declared that "two-way traffic is satisfactorily on the decline" as far as submarines invading United States territorial waters are concerned.

The Navy statement said in part:

"There are many rumors and unofficial reports about the capture or destruction of enemy submarines.

"Some of the recent nations to our territorial waters will never enjoy the return portion of their voyage. Furthermore the percentage of one-way traffic is increasing while that of two-way traffic is satisfactorily on the decline.

"But there will be no information given out about the fate of the enemy submarine sacrilegious who don't get home, until that information is no longer of aid and comfort to the enemy.

"This is a phase of the game of war secrecy into which every American should enter enthusiastically.

"It is a phase which is not only important from the purely military viewpoint of naval operations but from the viewpoint of psychological counter-offensive as well.

COUNTER BLOW

"This nation thinks themselves pretty clever in the field of psychological warfare. Secrecy surrounding the fate of their submarines is a counter blow the American people can give them which may serve to shake some of their super-confidence.

"It is a game in which every American can and should participate. The navy will take care of enemy submarines, and the people can help the navy and the country by keeping quiet about what they see or hear of the outcome of the results.

"By this conduct every American can make his contribution to the navy's world-wide effort to eliminate the enemy submarine menace.

"Then as soon as the whole story can be told without giving aid or comfort to the enemy, it will be told freely and officially ..."

Cause for Crash Of Big Air Liner Not Determined

LOS ANGELES, Jan. 23 (AP).—A "few hundred yards" separated safety and death for twenty-two persons in the crash of an air liner last Friday on a Nevada mountain, Larry Fritz, T.W.A. operations chief, told a Civil Aeronautics Board hearing today.

Fritz said he was unable to settle the cause for the crash that killed the film star, Carole Lombard, fifteen army flyers and six other persons.

"But if the plane had been flying just a few hundred yards to the left it would have missed the peak entirely."

Weather was satisfactory, Fritz said; flying conditions were good and airway aids and lights were in good order.

PASSPORTS ISSUED

OTTAWA, Jan. 23 (CP).—New passports issued during 1941 numbered 211,837, it was stated in the annual report of the Secretary of State for External Affairs tabled today in the House of Commons. There were 3,420 passport renewals. Total revenue from passports and visas was $374,819.

BREWED AND BOTTLED IN BRITISH COLUMBIA
BURTON
TYPE
Ale
EQUAL IN QUALITY TO ANY IMPORTED ALES
ONLY 20¢
MORE PER CASE THAN BEER
This advertisement is not published or displayed by the Liquor Control Board or by the Government of British Columbia.

Business Men See City War Industries

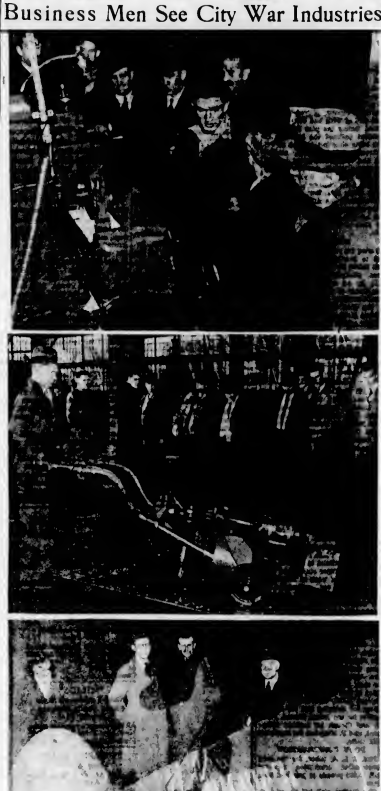

DIRECTORS of the Victoria Chamber of Commerce who visited Victoria harbour ships and shipbuilding yards Thursday were much impressed by the progress being made on four new 10,000-ton steel freighters and on special prefabrication machine work. In the top picture the directors are seen viewing the latest in high polishing equipment at the Heisler Machine Shop on Store Street. From left to right, W. Irvine, W. C. Mearns, George E. Macdonald, Alderman B. H. Hammill, O. Hamilton Harris. Impressed by the progress made in the operation in Captain Norman Foster, in the second picture, right, Walter Lucey, George E. Macdonald, Alderman B. H. Hammill, manager of the Victoria Machinery Depot; Yard No. 3 at the Outer Wharf, J. V. Johnston, president of the Chamber of Commerce and Duncan MacRae are inspecting the huge four-blade propeller which will drive one of the big cargo vessels on its victory course.

RELEASE FLYERS NAMES

BRANDON, Man., Jan. 23 (CP).—The names of two airmen attached to No. 13 Service Flying Training school here, who were killed last Monday when their planes collided in midair, were released today by Royal Canadian Air Force headquarters as LAC O H W Hamilton, Parnell, New Zealand, and LAC R F Kitto, Wellington, N.Z. Both men had just completed twelve hours training and had received their wings a week ago today.

INCREASE IN RATES

NEW YORK, Jan. 23 (AP).—Marine underwriters today increased the cargo war risk insurance rates on United States Atlantic coastwise shipments to 50 cents per $100 from 25 cents. Also lifted to 75 cents per $100 from 50 cents was the rate between the United States Atlantic Coast and the West Indies, East Coast of Central America, East Coast of Mexico and the North Coast of Eastern South America.

Lv. BRENTWOOD		Lv. MILL BAY	
8.00 a.m.	MILL BAY FERRY DAILY	8.20 a.m.	
10.00 a.m.		10.20 a.m.	
11.50 a.m.		11.50 a.m.	
2.00 p.m.		2.20 p.m.	
3.00 p.m.		3.20 p.m.	
5.00 p.m.		5.20 p.m.	

BOY SCOUT NEWS

CHURCH OF OUR LORD

On Thursday the weekly meeting of the Church of Our Lord Pack was opened with the Flag Break and the Grand Howl. Ball throwing, jogging, stepping and somersault drill were passed. Ralph Brandley and Ron Lage received their first-year service stars. The meeting closed with the Grand Howl and Cub Prayer. On Sunday the pack will meet at the church, at 10.30 a.m. to attend the morning service.

OAK BAY UNITED CUBS

Gordon Jeans opened the meeting with the Grand Howl. After exercises and team games, original plays on the Cub motto, "Do Your Best" were given by each six the Tawnpus gaining the highest number of points. This Wednesday, January 28, meeting will be held at 6.00 p.m. at the Crystal Garden. Cubs who wish to peak their attendance badge can take work with Akela and Scout assistants. Church parade will be held on February 1.

TWO EXECUTED

VICHY, Jan. 23 (AP).—Two executions in occupied France were announced today. A Jew went before a German firing squad for "acting by favoring the enemy" and a Frenchman for illegal possession of arms.

LOCAL NAVAL MAN PRAISED

Lt. G. G. Fraser, Survivor of Windflower, Complimented By Dutch Shipmaster

OTTAWA, Jan. 23 (CP).—Survivors of the Canadian corvette Windflower and the captain of the 1,600-ton Netherlands freighter which sheared off twenty-five feet of the corvette's stern in a collision off Newfoundland, December 7, had one thing in common—admiration for the other.

The became evident today as Naval Service Headquarters gave further details of the disaster, first announced December 10, which took the lives of twenty-three crew members of the corvette on convoy duty at the time.

Evidence at a board of inquiry December 8 in the Navy said, indicated no blame was attached to the captain of The Netherlands merchantman or his crew—some unexplained misfortune caused the Windflower to leave her position in an Atlantic convoy and fall across the bow of the freighter.

"The survivors (of the Windflower) were unanimous that they had received excellent care aboard her when picked up," said the Navy's announcement, "and that the captain was a fine fellow.

"And the Netherlands skipper had his word of praise for the Canadian sailors as well. His last words at the board of inquiry were:

"I have nothing to add to what I have told you except that I wish I had a lot of officers like this one," he said, pointing to the first lieutenant of the Windflower.

The statement did not name the lieutenant, but the only lieutenant listed among Windflower survivors was Lieut. G. G. Fraser, of Oak Bay, B.C., near Victoria.

Wisdom and folly hale in Hebrew a moral rubber than an intellectual significance

MAIL AND SHIPS

COASTING CRAFT

VICTORIA-VANCOUVER.—Str. Princess Charlotte or Str. Princess Alice will leave Victoria daily for Vancouver at 2.00 p.m. Str. Princess Charlotte or Str. Princess Alice will arrive at Victoria daily from Vancouver at 9.30 a.m. Str. Princess Joan or Str. Princess Elizabeth will leave Victoria daily for Vancouver at 8.00 a.m. Str. Princess Joan or Str. Princess Elizabeth will arrive at Victoria daily from Vancouver at 1 p.m. Available sailings will be a special sailing from Victoria to Vancouver at 8.00 a.m. Friday, and from Vancouver to Victoria at 8.00 a.m. Sunday.

VICTORIA-SEATTLE.—Str. Princess Charlotte or Str. Princess Alice will leave Victoria daily for Seattle at 9.00 p.m. Str. Princess Charlotte or Str. Princess Alice will arrive at Victoria daily from Seattle at 7.30 a.m. Str. Princess Elizabeth will leave Victoria daily for Seattle at 8.15 a.m. Str. Princess will arrive at Victoria daily from Seattle at 3.30 p.m.

VICTORIA-PORT ANGELES.—Str. Princess Elizabeth leaves for Port Angeles daily at 8.15 a.m. Str. Princess will arrive daily at Victoria from Port Angeles at 3.30 p.m.

SWARTZ BAY-MILL BAY FERRIES SERVICE.—Leave Swartz Bay for Mill Bay (Shawnigan Lake) daily, except Wednesdays, at 8.00 a.m., 9.20 a.m., 11.50 a.m., 2.00 p.m., 3.00 p.m., 5.00 p.m. Leave Mill Bay for Swartz Bay daily, except Wednesdays, at 8.20 a.m., 10.20 a.m., 11.50 a.m., 2.20 p.m., 3.20 p.m., 5.20 p.m. Leave Mill Bay for Swartz Bay on Wednesdays only at 8.00 a.m., 10.20 a.m., 2.20 p.m., 7.00 p.m.

VICTORIA-OGDEN ISLAND-VANCOUVER (via Victoria, there will leave Victoria at 10.30 a.m. Tuesdays, for Vancouver via Ogden Island, Victoria-Ogden Island-Vancouver at Victoria via Victoria at 10.30 a.m. Mondays.

NANAIMO-VANCOUVER.—Str. Princess Alberta will leave Nanaimo daily except Sundays at 2.00 p.m. Str. Princess Alberta will arrive at Nanaimo daily except Sundays at 9.30 a.m. Str. Princess Patricia will leave Nanaimo on Saturday only for Vancouver at 7.30 a.m. Str. Princess Patricia will arrive at Nanaimo on Saturday only for Vancouver at 1 p.m.

NANAIMO-GABRIOLA.—M. Alexander will leave Gabriola daily except Wednesdays, at 8.00 a.m. for Nanaimo.

Spends His Furlough At Home Here

LT. R. C. TWINING, R.C.N.V.R.

SON OF R. B. Twining, Gordon Head, who is spending leave at home here. He was educated at Victoria High School, Victoria College and the University of British Columbia. He joined the navy in September, 1940, and before entering was junior partner of Whittaker, Harvey, McGiver & Twining.

Chafing Get quick relief with medicated soothing Mentholatum. Protects against chafing, scalds and tubbing. Use...
MENTHOLATUM
ALL DRUGGISTS' STORES

Young Americans Expect to Enroll For Flying Duty

VANCOUVER, Jan. 23 (CP).—Two young Americans who played parts in the Hollywood film, "Captains of the Clouds," based on the exploits of the Royal Canadian Air Force, have come to Vancouver to join the R.C.A.F.

The two, Gordon Schafer, twenty-two, Davenport, Iowa, and Jack Hyde, twenty-one, Dallas, Tex., expect to be members of the R.C.A.F. sometime next week. They were interviewed by recruiting officers here yesterday.

The pair said they expected three others who were also in the picture to join them in a few days in enlisting in the R.C.A.F. They are Bob Zeisler and Charles Nieman of Kansas City, Mo., and Charles Hayden, from Kentucky.

NO SPACE AVAILABLE

WASHINGTON, Jan. 23 (AP).—Officials of the Association of American Railroads said today they had instructed all United States railroads not to accept freight shipments intended for movement by international steamships.

They said there had been a gradual withdrawal of freighters from the international trade since the start of the defence programme, and that no space was available for commercial shipments.

OTTAWA, Jan. 23 (CP). — Nelson Young, associate director of the Agriculture Department's plant products division, has been appointed seeds administrator, empowered to regulate distribution of field crops and vegetable seeds to present and potential national needs, it was announced today.

ROYALTY AT FUNERAL OF LATE DUKE

King and Queen Lay Wreath In St. George's at Windsor Castle

CANADA REPRESENTED BY ITS COMMISSIONER

WINDSOR, England, Jan. 23 (CP).—The Duke of Connaught, last surviving son of Queen Victoria and former Governor-General of Canada, was buried in historic St. George's Chapel at Windsor Castle today after simple ceremonies attended by the King and Queen and the Kings of Greece, Norway and Yugoslavia.

Their Majesties and the three foreign kings walked in a solemn procession behind the duke's casket, which was draped in the Royal Standard as it was borne up the nave of the chapel between the multi-colored standards of the knights of old.

On the duke's coffin, carried by a bearer party of Grenadier Guards, were his field marshal's baton, his socked hat and a cross of white lilies from his only daughter, Lady Patricia Ramsay. Seven field marshals acted as pallbearers.

Lady Ramsay, in deep mourning and veiled in black, walked behind the Queen. Her Majesty also was in black and a veil covered her head. Her Royal Highness Princess Alexander was in khaki. He walked beside the King.

REPRESENTS CANADA

Rt. Hon. Vincent Massey, representing Canada, stood on the steps of the choir near the sand-based memorial to some of Britain's Boy-evelers carried in the Hoare Chapel. Viscount Bennett was among those in the stalls on the other side of the sombre, candle-lit choir filled with dignitaries and representatives of the other Dominions.

The service was conducted by Dr. A. V. Baillie, wearing the canonical robes of the Dean of Windsor.

Detachments of the Royal Canadian Regiment, the Royal Winnipeg Rifles, the Princess Patricia's Canadian Light Infantry, the 4th Duke of Connaught's Own, the Royal Canadian Hussars and other British regiments with which the duke was connected as colonel in chief or otherwise, lined three sides of the crowded nave.

As the coffin slowly descended through the marble floor into the vault beneath the chapel, Lieut. Ramsay stepped in front of the King and the continental sovereigns and sprinkled earth from a small silver vessel.

PROCLAIMS TITLES

Sir Gerald Wollaston, Ulster Clarence King of Arms, then proclaimed the styles and titles of the late monarch, most mighty and most illustrious Prince Arthur ... Duke of Connaught and Strathearn, Earl of Sussex ... Knight of the Most Noble Order of the Garter.

Bugles of a Rifle Brigade sounded the Last Post and Reveille after which Their Majesties moved forward to the vault entrance and bowed low. One by one the Kings and dignitaries made their last obeisance to the dead prince.

Their Majesties' floral tribute consisted of Flanders poppies and laurel leaves tied with the colors of the Royal House. It bore the inscription: "From George and Elizabeth." There also were wreaths from the 1st and 2nd Battalions of a British Columbia regiment.

KEEP UP TO DATE RING UP
G 8 1 6

Self-Serve Grocery Specials
FOR TODAY

Graham Wafers, 1-lb. Cello pkgs. 2 for 35¢	Prunes, Sunsweet, Large, 2-lb. pkt. 25¢
Grapefruit Juice, 48-oz. tin 19¢	Jelly Powders, Nabob, per pkt. 5¢
Peas, Brentwood, 16-oz. tins 3 for 25¢	Tomato Catsup, Libby's, 12-oz. bottle 15¢
Corn Flakes, Kellogg's, regular pkts. (1 glass tumbler free) 3 for 22¢	
TOMATO SOUP—Libby's, 10-oz. tins 3 for 25¢	CASTILE SOAP—Kirk's, regular bars 3 for 13¢
COFFEE—Spencer's, fresh ground, 1 lb. 33¢	RAISINS—Australian Seeded, 16-oz. pkg. 14¢
COCOA—Bulk, 1-lb. bags 2 for 25¢	AT OUR TEA AND COFFEE COUNTER INDIA and CEYLON TEA—Bulk, 1 lb. 68¢
BREAD FLOUR—Snow White, 49 lb. $1.49	APRICOTS—Spencer's, Choice quality, 16-oz. tins 2 for 27¢
JELLY POWDERS—Spencer's 3 for 14¢	PEARS—Dewkist, 16-oz. tins 2 for 21¢
FLAVORING MIXTURE—Nabob, 2-oz. bottle 18¢	BEANS—Speckled Bayo, 1-lb. bags 2 for 15
PEAS AND CARROTS—Royal City, 16-oz. tins 2 for 19¢	PEACH JAM—Meadowbrook, 4-lb. tin 47¢
CORN—Spencer's, Golden Bantam, 16-oz. tin 11¢	MALT COMBINATION—Spencer's Plain Malt, Gelatine, Sugar, Yeast and Hops $1.85
IVORY SOAP—Medium bars 2 for 13¢	PUPPY BISCUITS—Red Arrow, 2-lb. bag 22¢
Large bars 2 for 17¢	PAPER TOWELS—Household, 150 towels 14¢
SHREDDED WHEAT, pkts. 2 for 19¢	SOCKEYE SALMON—Nabob, ½-lb. tin 19¢

DEMONSTRATION OF "BLUE RIBBON" PRODUCTS

Baking Powder, 12-oz. tin	19¢
Baking Powder, 3's, per tin	55¢
Tea Bags, 100 bags 93¢	Coffee, regular or drip grind, 1-lb. tin 49¢

DAVID SPENCER LIMITED

Social Activities and Notes of Personal Interest

Social and Personal

Miscellaneous Shower

Mrs. A. Hartwick, Hillside Avenue, entertained at a miscellaneous shower on Thursday evening, in honor of Miss Esther Alice Pimm, whose marriage to Mr. Russell Stark will take place shortly. The bride-to-be was presented with a corsage bouquet of white carnations by little Shirley Jean and Glenn Murrant, dressed as a bride and groom, while the wedding march was played. The gifts were conveyed in a miniature Hudson's Bay Co. delivery wagon, and the guest of honor also received a Pyrex set from the staff of the workroom of the H.B.C. drapery department. A all-down supper was served at the close of a gay evening of games and music. Among those present were Mr. and Mrs. Thomas Stark, Mr. and Mrs. Frank Pimm, Mr. and Mrs. J. Murrant, Mr. and Mrs. D. Stevens, Mr. and Mrs. A. Stevens, Mr. and Mrs. W. Farmer, Mrs. C. Bahne, Mrs. C. Bisson, Mrs. H. H. Stark, Mrs. W. Langley, Mrs. R. Patrick, Mrs. E. Vosper, Mrs. Percy Leach, Mrs. C. MacIntosh, Mrs. H. Kingham, Misses May Stark, Audrey Fairfax, Margaret Lewis, Phoebe Hardwick, J. Coldie, Messrs. Russell Stark, G. Hardwick and A. Hardwick.

Honor Recent Bride

Mrs. George Reece and Mrs. H. Bignell entertained on Thursday evening at the home of their mother, Mrs. James Rawlde, 315 Elliot Street, in honor of Mrs. O. Fay, formerly Miss Gladys Hutchinson. Upon their arrival the bride and her mother, Mrs. J. Hutchinson, were presented with a corsage bouquet of pink carnations. The varied and pretty shower gifts were presented in a basket decorated in pastelle colors. Later, games were played and prizes were awarded. Refreshments were served from a table centred with a crystal bowl of white and yellow chrysanthemums and lighted by yellow tapers in silver holders. Among those present were Mesdames J. Hutchinson, A. Lockyer, T. Steers, Pellow, E. Payne, R. Nabon, S. Glover, Addison, King G. Mardell, W. Higgins, J. Bryant, F. Isitt, A. Hutchinson, G. Hutchinson, Robertson, Matthews, B. Mott, J. Rawlde, and Misses M. Bailey, B. King, J. Bailey, Adrienne Reece and Colin Mott.

Received Useful Gifts

A surprise shower was given on Thursday evening by Miss Gladys Schroeder, Bay Street, in honor of Miss Verlyn Lawson, a popular bride-to-be. The shower was in the form of a "treasure hunt," and the guest of honour discovered a corsage bouquet of white camellias and many pieces of Pyrex kitchenware. After an enjoyable evening a buffet supper was served. The table was prettily arranged with a centrepiece of white chrysanthemums in a cut glass bowl, lighted by ivory tapers in similar holders. The guests were: Mesdames W. Lawson, J. H. Schroeder, A. Cows, M. Lawson, R. Robin, Jones, L. Robinson, O. Rodman, G. Bierman, D. Cox, J. Underwood, A. Buckle, W. Birnacle, A. Murray, M. Arvis, C. Webster, P. Lindo, R. Preston, F. Goodwin, T. Bradford, M. Brand.

Bride-to-Be Honored

Miss Verlyn Lawson, a much feted bride-to-be, was honored at a kitchen shower last evening at the home of Mrs. B. T. Hill, Alderman Road, when the hostesses were Mrs. H. Pretty, Miss Marjorie Hill and Miss Marion Watson. Corsage bouquets were presented to the guest of honor and her mother, Mrs. W. H. Lawson, and the useful gifts were arranged on a lace-covered table, under a decorated umbrella. Chrysanthemums and pussy willows were used in the decoration of the house. The invited guests included Mrs. R. Watson, Mrs. W. Nicholson, Mrs. A. Bisdon, Mrs. John Cockle, Mrs. E. Davies, Mrs. A. James, Mrs. H. G. MacKenzie, Misses Edith Crocker, Hollywood, California, yesterday, in Ann Anderson, Eve Holland and Dora Caley.

Goes to Mainland

Second-Lieutenant H. M. Rider, R.C.A.S.C., who recently graduated from the Gordon Head O.T.C., has left for Vancouver, accompanied by his wife, who is visiting her sister-in-law, Mrs. Cedric Cyles, for a few days. Mr. Rider will proceed to Red Deer, where he will be in training for two months.

Here From Toronto

Rev. Bruce Gray and Mrs. Gray, formerly of Victoria, have arrived from Toronto with their children, David, John and Donald, and are staying with Mrs. Gray's mother, Mrs. John Wallace, 2170 Beaver Street. They are expected to be here for about three months.

Leave for Seattle

After spending several weeks at the Empress Hotel, guests of Mr Herbert Curtis, Mr and Mrs. H. C. Houghton have left for Seattle, and after a short stay in the United States will return by plane to Rio Janeiro.

Will Live Here

Mr and Mrs. G. J. Elmsley, from Lakefield, Ont., accompanied by Mrs. Arthur Thorne, Mrs. Thomas Elmsley, and their son, Mr. Peter Elmsley, have arrived in Victoria and are making their home at 1845 Quamichan Street.

Visiting at Somenos

Mrs. Ernest Coleman, Head Street, Esquimalt, with her two little sons, Gerald and John, have been spending the past two weeks visiting her parents, Mr and Mrs. G. A. Tisdall, Somenos.

Returns From Quamichan

Mrs G. F. Pawnall has returned to Victoria after spending a month visiting her son-in-law and daughter, Rev. and Mrs. T. M. Hughes and Mrs. Hughes, at the Quamichan rectory.

Leaves for Brandon

Mrs. J. Fletcher, who has been visiting her parents, Mr and Mrs. A. C. Minnie, Fernwood Road, has left to rejoin her husband, L.A.C. J. Vizzers, R.C.A.F., in Brandon, Man.

At Grasmere Mountain

Mr. Roger Fielding, who is home on leave from duty with the Royal Merchant Navy, has gone over to Vancouver to spend the week-end skiing at Grouse Mountain.

Hostess at Coffee Party

Mrs R. F. Keller, Windsor Road, was hostess at a coffee party yesterday morning. The tables, arranged with Spring flowers, was presided over by Mrs. H. L. Sherwood.

Tea Hostess

Mrs. M O Moore, Richmond Road, entertained at tea yesterday for her daughter, Mrs. T. B. Baldridge, Wynnewood, Pa. Mrs. Baldridge poured tea.

Back From California

Mrs. O'Reilly and her daughter, Miss Kathleen O'Reilly, have returned from California after a month's visit and are staying at the Buisers, Douglas Street.

Leaves for East

Mrs R. N. C. McDonald, St. Patrick Street, left by plane yesterday Cynthia, has left to visit relatives in Toronto and Halifax for an indefinite period.

In Vancouver

Miss Kathleen Agnew, Rockland Avenue, has left for the Mainland to spend about ten days at the Vancouver Hotel.

To Spend Leave Here

Lieut. Craig Campbell R.C.N.V.R., arrived last evening directly to spend his leave with his parents, Mr and Mrs. Gordon A. Campbell, Uplands.

Leave for Hollywood

Mr Maurice F. Meredith left for Hollywood, California, yesterday, to

Married Recently in Holland and Dora Caley

MRS. ARIE PLUG

Name of the Royal Jubilee Hospital, Victoria, and of the Provincial Mental Hospital, Essondale, B.C., she left here in April, 1940, for Japan and after being on the staff of the Hospital at Kobe, proceeded to Soerabaja, where she is now nursing Holland. Mrs. Plug is a graduate at the Darmo Zeistenhuis.

Cowichan Red Cross Shows Good Record

DUNCAN, Jan. 23.—The annual meeting of the Cowichan Red Cross held yesterday afternoon at the U.C.O.F. Hall, was attended by about sixty-five people, Mr. K. F. Duncan, the president, in the chair.

Annual reports proved that a great deal of work had been accomplished during the past year. The president outlined the branches of work being done locally, such as the workroom, refugee room, market stall and food conservation work.

Speaking tribute was paid to the late treasurer, Mr. William Prest. In reading the treasurer's report, Mr James Greig said, that despite Mr Prest's illness the financial records of the organization were so well kept that he had only needed to add a few lines to make the report complete.

SUM RAISED

During the year, $5,259.28 had been sent to headquarters. Money had been raised by the organization, given anonymously, the market stall, by the auction held in the local Order of Elks, a dance by the Lake Cowichan Branch; collections by the Red Cross Boy; raffle of pictures given by Mr. Alan Brooks, donations from the Bumm Lumber Company, and a gift of $500 from a California widow in the district. The Nanaimo-Duncan Utilities was supplying free light to the workrooms and many other contributions were being received.

REPORTS READ

Mrs. T. H Kingscote reported for the Beach Unit, which had most 700 articles, including sandy-coat quilts. This unit also paid for the refugee in its district, Mrs. Kingscote.

Mrs. C. L. Anderson reported for the Cowichan Station Unit, which made 48 knitted Bren gun slings, and is doing needle-work. It had raised money for a dance, a children's party, a bridge drive and collection boxes.

WORKROOM REPORT

The report from the local workroom given by Mrs P. G. Alderey, showed 27,000 articles sent to provincial headquarters. The sewing room, in charge of Mrs. A. G. Palmer, had made 4,040 tailored articles. The nurses' unit, under the convenership of Mrs. N. McIver, had made 13,000 articles of surgical supplies. The refugee rooms had done a great deal of work in renovating home from Japan-over gentlemen, fine quilting-room had finished 118 quilts and wool given out by Mrs Jessy Macdonald had been knitted into 3,170 garments. Mrs. J. D. Groves, in charge of packing, had shipped 800 crates of used clothing for overseas and had sent many bales to British Bundles and Chinese Relief, the report spoke of the good work being done by school children, and Mrs. Alderey praised the teachers for their encouragement and supervision of this work. She also thanked Mrs. E. J. D Groves for making crates for shipping and for making shelves for the rooms, Messrs. Findlay and Clouds for their generous help, and P Kingston for supplying nails daily.

FOOD CONSERVATION

Mrs J. L. A. Gibbs, for the food conservation committee, reported that 10,800 pounds of jam had been made.

The market stall report, read by Mrs. G. Cole showed $495.70 made. Mrs. J. Seeley, Mrs. G. Colk and Mrs. W. H Bainbow carried on this work during the absence of Mrs. Cole.

F. O. Alderey reported that collections had been made and brought in $815 Reports from Cobble Hill and Lake Cowichan were not available, but it was pointed out that these centres had made very valuable contributions in time and money.

OFFICERS ELECTED

Elections of officers made K. F Duncan, president, Captain A. D. Groves, vice-president; H. Bateman, treasurer; J. Greig, secretary; committee, Mrs. P. G. Alderey, Miss L. E. Baron, Mrs C S Crane, Mrs. H. Gibbs, Mrs P R Galloway, Mrs. J. L. A. Gibbs, Mrs. J. H Boyd (Lake Cowichan), Mrs. C. L. Anderson (Cowichan Station), Mrs. Boyd (Station), Mrs. J. D Groves (Westholme), Mrs. T H Kingscote (Beach), P. G. Alderey, M. C Koerkin and Colonel Oldham, M. C.

APPOINT DELEGATES

Delegates to the annual provincial meeting at Vancouver were selected as follows: J. Greig, K. F. Duncan, Mrs. Kingscote and Captain Groves.

A resolution calling on the city of Duncan and municipality of North Cowichan to formulate a plan for salvaging scrap metals in the Cowichan Valley was sent forward by Miss N. C. Denny, her committee stating that it could be done in connection with salvage, was highly praised, but it was felt that the collection of heavy metals should be undertaken by municipal authorities.

Red Cross workers were thanked for their work, and special tribute paid to the secretary, Mr. Greig and to the head of the work branch, Mrs. F O. Alderey.

Benefit Whist Drive Held at Qualicum

The first in a series of three military whist drives under the auspices of the Qualicum Branch, Canadian Legion and the Women's Auxiliary, was held in the Qualicum Beach Community Hall on Wednesday, with seventeen tables in play. Mr. Ollason was in charge of the cards. Winners were Mr and Mrs. O. Meredith and Mr. and Mrs. H. Gibbs. Refreshments were served by the Women's Auxiliary. The next whist drive will be held on Wednesday, January 28. The whist drive was held in aid of the tobacco fund for the boys overseas.

Girls' Drill Team Will Hold Dance

The leaders of the Victoria Girls' Drill Team decided to hold the third annual spinsters' dance on Thursday, February 12, at the Shrine Auditorium, at a recent meeting when Miss Gladys Cock presided. The team has promised a floor show and novelty dances, which have proved popular in the past. A good orchestra will supply the music for music and a welcome is extended to all members of His Majesty's forces.

Forestry W.A. Will Organize New Branches

Plans were discussed for the organizing of branch societies on Vancouver Island towns, at the meeting of the Victoria Auxiliary to the Canadian Forestry Corps overseas, held yesterday afternoon at the V.M.C.A. It was decided to insert advance notices in all Island newspapers announcing the dates the delegates would visit each town. It is planned to establish branches in Duncan, Nanaimo, Port Alberni and Courtenay. Chemainus and Ladysmith already have auxiliaries.

Mrs. S. W. Raven, the president, was in the chair, and committees were appointed as follows: Visiting the absentee members, Mrs. R. Hammond and Mrs W. Akerhurst; purchasing chocolate, Oxo, cocoa, fruit and coffee in the value of $100, to be sent to the men overseas for the month of January, Mrs. P. Benson, Mrs. G. Thomson, Mrs W. Akerhurst and Mrs. Pearce. Miss Morley reported that the usual shipment of 15,000 cigarettes was sent in January, and a similar lot will be shipped next month. Letters, cables and cards of thanks were received from the men overseas thanking the auxiliary for parcels which were reported arriving regularly. One Ladysmith boy wrote his appreciation, and all letters asked for a continued supply of cigarettes.

The script of the radio address which she will give over Station CJVI on Monday afternoon was prepared by Mrs. P. E. Corby, the honorary treasurer, and approved by the members.

Mrs. J. H. Cummins read the Christmas menu of the men overseas, which was found to be extremely good, and mentioned as the favorite Christmas dishes. Mrs. Cummins and Mrs. Akerhurst served tea at the close of the meeting.

Committee Does Much for Men Stationed Here

The hospitality committee reports that on Sunday last the Lima Club entertained a group of fifteen men from Macaulay Camp with a swim at the Crystal Garden, followed by supper and entertainment in the evening. The same day the Business and Professional Women's Club entertained twenty NCO's from Cocciola Head for supper and a party at its clubroom. The Canadian Auxiliary Territorial Service took twenty cadets from Gordon Head for a drive, followed by supper in their recreation room. Members of the Teachers' Federation will entertain a group of twenty men from Macaulay, while a group of fifty will be entertained at the Y.W.C.A.

GENUINE HOSPITALITY

Interesting sidelights sometimes arise particularly from home hospitality. One hostess in Victoria, a mother of five children, whose husband is serving overseas, has regularly entertained one or two lonely earth dwellers for many months. Before Christmas she sent a card to each of the boys, telling them she would keep open house over the holidays—and anyone would be welcome. A kindly thought which other hostesses may wish to bear in mind.

Another hostess who opened her home to a young sailor some months ago has since received a letter of appreciation from the boy's mother on the Prairies. Such instances show the importance of home hospitality and the need for more and more hostesses who will entertain men from the review on Sunday. American citizens in Victoria are asked particularly to register at the Y.W.C.A. (G.1719) for the entertainment of American soldiers now serving in the Canadian army.

In connection with group hospitality courts, the committee would appreciate having these returned as soon as possible, in order that it may go ahead with plans for February and March.

Club Gives $50 To Help British Service Women

The Soroptimist Club, at its meeting last evening at the home of Mrs. R. E Greenslade, Cadboro Bay Road, voted $50 towards the Mrs Winston Churchill Fund for British Service Women, through Mrs. Arthur Greenhill.

Routine business was discussed by the club, Miss Doris Holmes, the president, presiding in the chair in the absence of Mrs R. M Clarke. A gift was presented to Miss Mary Harvey, who has been with the catalogue department of the Provincial Government Parliament Buildings, for the past two years and who will leave next week to take a position with the Fine Arts Department of the Vancouver Public Library.

Annual Quadra P.-T.A. Dance Is Canceled

At a recent meeting of the Quadra Parent-Teacher Association, it was felt that it was decided to cancel the annual reunion dance which is usually held in the month of February. The cancellation of this dance was thought advisable due to the stress of the times and the expressed wish of the ARP and city authorities to avoid evening functions in case of blackouts. Any members of this association wishing to avail themselves of the leadership class training being offered by the British Columbia Parent-Teacher Federation can obtain full particulars from the president, Alderman Percy E. George, or the secretary, Mrs. Neil Grant.

P.T.A. Activities

DISTRICT COUNCIL

Victoria and District Parent-Teacher Council will meet in Victoria West School on Thursday, January 29, at 8 p.m. (Games and Contests 30) be played. An invitation is extended to all P.-T.A. members.

MARGARET JENKINS

At the present meeting of Margaret Jenkins branch, Lt.-General C. E. Ashton gave an interesting talk on A.R.P. work. The president, Mrs C. Bruce, was in the chair, and plans were made to hold an old-time dance in the auditorium on Friday, February 6, with Mrs. T. Aitcucuah and Mrs C Quirt in charge. Mrs. A. Unwin will be in charge of the Valentine tea to be held in the school on Friday afternoon, February 13. Letters were read from the provincial president and the Burnside branch. Refreshments were served by Mrs P Nettman and her committee.

Women Asked to Volunteer for City A.R.P. Duty

Women living in the downtown area or within easy reach of the downtown section are being asked by Mrs Percy George, chairman of the C.A.T.S., to register at corps headquarters 1119 Government Street, for service as nurses in the Metropolitan District A.R.P. Arrangements will be made to give these volunteers a course of 20 basic course and first aid course. Also wanted are telephonists, typists, photo and code operators.

With these registering for this work, drilling with their own girls do will be optional" said Mrs. Barclay-Jones, the Toronto detachment of the CATS has been detailed by No. 1 Division of the Toronto police to handle the women's section of ARP in the downtown division, according to advice received from the Toronto commandant. The detachment is now Wednesday, R.C., is also doing good work with the A.R.P. setup, Mrs Barclay-Jones said.

CLEARANCE
AT THE PLUME SHOP'S BARGAIN BASEMENT
WOMEN'S DRESSES
Values to $14.95 5
WINTER DRESSES, Values to $6.95 $1.98
Plume Shop, Ltd.
747 YATES STREET

ENGAGEMENTS

SMITH—MONTGOMERY

The engagement is announced in Ottawa of Ruth, daughter of Mr. and Mrs Royal K Montgomery, to Dr Vincent W Smith, son of Mr. and Mrs. Edwin C. Smith, Victoria. The marriage will take place shortly in Victoria.

BRETT—EBERTS

Mr and Mrs T W. Eberts, Chemainus, announce the engagement of their elder daughter, Margaret Marion, to flyt Officer O. Brett, 1st Batt. Irish Fusiliers (V.R.) C.A., son of Mr and Mrs E Brett, 2108 East Third Avenue, Vancouver. The wedding will take place on March 31 at 4 p.m., in Calvary Baptist Church, Chemainus

COLVIN—WEBB

Mr. and Mrs. F. R. Webb, 1234 Oxford Street, announce the engagement of their elder daughter, Davida Sydney, to Mr. Norman George Colvin, youngest son of Mr. and Mrs. W. B. Colvin, 1776 Carling Street. The wedding will take place on February 17 at St. Mary's Church, Oak Bay, at 6.30 p.m.

RED CROSS
LAKE HILL
The general meeting of the Lake Hill Unit will be held on Monday at 2.30 p.m.

New Low Prices for the Final Clearance
At Munday's Semi-Annual Clearance Sale of High-Grade Footwear—Today, 8:30 A.M. Sharp
Women's High-Style Shoes Regular $7.95 and $8.45 Half Price
A large group of discontinued lines in suedes, gabardines and soft calfskins. New Low Price for the Final Clearance 3.95
"MILLUS" Hand-Finished Style Shoes From America Regular $8.45 All this season's material styles. New Low Price for the Final Clearance 4.95
"WOLFE-TOBER" Reg. $11.75 Famous American Style Shoes Out of Mother's Pantry-peach style shoes. Join this event w'th a Spectacular reversal On Sale Today, 8.30 A.M. 8.95
"JOYCE" Famous "Cool-ee" Play Shoes From California Reg. $9.95. On Sale Today, 8.30 A.M. 7.95
"QUEEN" Quality and other famous makes. Regular $13.75 and $16.75. New Low Price for the Final Clearance 6.95
"VITALITY." Reg. $10.75 Famous American Shoes The entire stock of this women's smart styles (with the exception of a few lines of walked shoes) included. Special Annual Clearance 7.95
"LAZY BONES" and "FOOTOGS" Regular $7.95 America's Famous Walking and Sports Oxfords. On Sale Today, 8.30 A.M. 6.95
America's Most Beautiful Evening Sandals Regular $6.95 and $8.95 Gold and silver fabric, black end dyeable satins. On Sale Today, 8.30 A.M. 5.95
No Charges No Refunds No Exchanges No Deliveries At Sale Prices
MUNDAY'S
1203 DOUGLAS STREET

Witty Kitty
P-20
When the man of the moment says what he needs is a financial backer gold digging Gertie begins emptying for a more opulent sucker.

BE HAPPY FROM THE GROUND UP!
We offer with Arlington Felt Thermals relief of painful feet by wearing our arrowhead-fitted foot supports. Two areas free trial. Moderate prices. Hours 10 to 5 p.m. Office open Saturday noon hour. Call or phone for special appointment. Phone G 1311
ARLINGTON SYSTEM
Scientific Foot Health Institutions
744 YATES STREET

DO YOU FEEL NERVOUS AND ALL ON EDGE?
Persons suffering from one or months need this Bring comfortable with Wrightsine. If not satisfied after taking one bottle, return your money back. Wrightsine, with Vitamin B (1) supplies needed ingredients to relieve nervous tension. Wrightsine is for overcoming nervous irritability. Get the vitalizing wrightsine in improved and stronger tablets with up to a month. If the time of supplies was due to a nervous condition B (1) to be good. At the drug stores. Wrightsine Drug Stores and other drug stores

OVENIZED COKE
(Made in Vancouver!)
$11 a ton
Delivered Within 3-Mile Circle
B.C. ELECTRIC

SNOW TOURS by BUS to Forbidden Plateau
EFFECTIVE EVERY DAY
Skiing, snow shoeing, tobogganing—all the fun of these popular Winter sports may be enjoyed at the Forbidden Plateau.
The all-expense fare includes return bus transportation from Victoria and meals and two nights' lodging in comfortable, heated rooms of the Forbidden Plateau Lodge.
Tours may be started on any day and may be extended to cover a longer stay at the Plateau, if desired. Write for rates from other Island points.
ALL EXPENSE FARE (From Victoria) $16.60 Plus War Tax
Vancouver Island Coach Lines, Ltd.
DEPOT: BROUGHTON and BROAD PHONE E 1177 - E 1178

Community Plate
Now is the time, while stock is available, to secure additional pieces in patterns which have been discontinued for the duration of the war—Adam, Rendezvous, Berkeley Square, etc.
McLennan, McFeely & Prior, Ltd.
1400 GOVERNMENT STREET Private Exchange Conn. serving All Departments G 1111

Lower Prices at Our "Upstairs" Shop
Amelia Howard Dress Shop
301 Jones Block (next Cathcart's) 723 Fort Street

GO TO BLAZES!
Let Your Litter Light! Your Fires—COOD and DRY of Fraser Mill Kindling
YOUR BLAZES
Have your newspapers and ancient magazines fly to be sold for war charities and to supply factories with important wartime [illegible]
Our truck will call for 100 pounds or more. Phone bring in small quantities to one of our directs tenders in Victoria: Fraser Mill Co., 1000 Wharf; Cal Bay, 2000 Bridge Street, G.4411; Beacon Hill, 420 Cheshire Street, G.4411; Fraser Mill Co., 1000 Wharf; Cal Bay, 2000 Bridge Street, G.4411; Beacon Hill, 420 Cheshire Street, G.4411; Deep Cove Mill, 2000 Bridge Street, G.4411; Deep Cove Mill, 2000 Bridge Street, G.4411; Deep Cove Mill, 2000 Bridge

Social Activities and Notes of Personal Interest

Clubs and Societies

The Women's Auxiliary to Chemainus General Hospital met on Wednesday afternoon in Calvary Baptist Church, Mrs. R. Clegg presiding. Conveners and committees appointed by the president were: Buying, Mesdames H. Heslip and C. Reid; sewing, Mrs. W. Rice; tea, Mrs. J. Wylie; sunshine, Mrs. J. Russell Robinson; Red Cross, Mrs. O. Phillips and Chemainus Active Service Community Club representative, Mrs. J. Russell Robinson. Additional executive members are Mesdames A. E. Aiken, L. Jacoch, J. Phillips, O. Reed and C. Vater. Acknowledgments of Christmas gifts and donations during the year was received from the matron. The secretary's report for the past year showed seventeen active and twelve silent members, ten meetings held, sunshine card party, hospital ball and hospital day. Receipts totaled $692.05; general $77.18 Sunshine Articles purchased in addition to hospital items during the year were sewing and bedside tables, Venetian blinds for nurses sitting-room, flat silverware and table linens. Items handed in by the sewing committee during the year included baby dresses, blankets, pillows, pillow covers, mattress covers, sheets, surgical dressings, towels, tray cloths, curtains and sickroom curtains. A donation tea in October provided a supply of jam, fruit and vegetables for hospital use. A special endeavor is being made to secure more members for 1942 and those present were asked to come next meeting prepared to discuss the hospital ball, usually held near Easter week. Hospital visitors for February are Mesdames J. Phillips and O. Reed. The tea hostess was Mrs. R. Finlayson.

Nursing Sisters Meet

An appeal for magazines for Colonial Military Hospital was made at the monthly meeting of the Victoria Civil Overseas Nursing Sisters' Association held on Wednesday evening in the Business and Professional Women's rooms, the president, Mrs. R. H. Harper, in the chair. Plans were discussed for a St. Patrick's tea, details of which will be announced later. Committee reports showed that 130 Christmas gifts had been sent to the patients at the Military Hospital The Red Cross Workroom unit, which meets in the Marlowe Building, had made 700 bundles of dressings, as well as bandages, layettes and quilts for British Hospital. At the close of the meeting refreshments were served.

● If our dealers are not always able to supply you with these and other delicious Fresh Biscuits from London, please remember England's difficulties. And realize, too, that they are worth remembering after Victory is won and regular shipments can be made again.

Peek Frean BISCUITS from LONDON, ENGLAND

Weddings

ANDERSON—JONES

The marriage took place last week in the United Methodist United Church when Mary Owen, younger daughter of Mr. and Mrs. R. B. Jones, Melita, Manitoba, was united in matrimony to Mr. James Walker Anderson, elder son of Mrs. Jean Anderson, Ottawa. The bride wore a grey Glen Urquhart plaid tailored suit with a white blouse and navy blue accessories. Her bouquet was gardenias and pink rosebuds. She was attended by Miss Bessie Anderson, in a turquoise blue tweed suit with black accessories. Her corsage bouquet was composed of pink carnations. The groom was attended by Mr. Jack Dunlop, A.F.C. navigator, Miss Laidlaw and Mrs. M. P. Anderson entertained a few intimate friends at the home of the groom's parents after the ceremony. The new home of the bride and groom on Pinfold Street was filled with honeysuccles on the Mainland, the young couple will return to live here.

GERMANY'S FORCES RETAKE AGEDABIA

Continued from Page 1

desert last November, has not failed this time to erect defence works to withstand that attack, and is more offensive in the shuttlecock war for the Libyan seaport.

SMASH TRANSPORTS

While British advance forces continued to harass the hard-hit positions at Agedabia, the R.A.F.'s bombers blasted with telling effect at Rommel's advancing transports. At one point between Mersa Brega and Agedabia, 40 trucks were packed like sardines, were smashed and scattered, set on fire ablaze said.

British fighters pounced on Junkers-87 formations escorted by both German and Italian fighters, shooting down at least three enemy planes and damaging others. Four of all British air operations yesterday, only two planes were lost.

SECOND REHEARSAL

The second rehearsal of Gaul's "The Ring Office" will be held in St. John's Church lower auditorium tomorrow afternoon, at 3 o'clock Rehearsals thereafter, will be on Mondays at 8 p.m.

Clubs and Societies

Convenes V.A.S.C. Juniors' Dance

Mrs. J. Mouat, convener for the Junior Women's Auxiliary to the Victoria Soldiers' Comfort Club, Mrs. J. Mouat, convener, Mrs. J. Mouat, convener, Mrs. J. Mouat, convener

SPENCER'S SHOPPING NEWS FOR TODAY

Lovely Afternoon FROCKS

VERY SPECIALLY PRICED

Regular $25.00 — $15
Regular $19.75 — $10

Two groups of very smart Afternoon Dresses at reductions that make them one of the season's highlights. One of these will give added interest to every woman's "end-of-Winter" wardrobe.

Most attractively styled, many with collars and trims of sequin or novelty embroidered effects. All are produced by leading Canadian manufacturers and are of the finest fabrics.

There are silk crepes, jerseys and sheer wools in pastel and darker tones of blue, green, rose, brown, wine and the always smart black. Those in the $10.00 group are available in sizes 11 to 24½, and the $15.00 dresses come in sizes 12 to 44.

—Mantle Dept., 1st Floor

Just in Time for the Early Spring Pick-Up

Many New Styles in

Barbara Lee Footwear, $5.75

Fashion's newest shoe creations to whirl you right into an early Spring. Made in suede, gabardine and polished calf in antique tan, blue, brown and black. Sizes 4½ to 10 in fittings AAA to B.

—Shoes, 1st Floor

Today's Special Luncheon

Roast Young Turkey

60c

Dining-Room, 3rd Floor
Served 11:30 to 2:30

"Spenceria" SUITS For Men..... $25

Spenceria Suits represent the best quality, both in material and tailoring we can buy and sell at this price.

The fabrics are of our own choosing. The Suits fashioned and tailored to our own specifications, by one of Canada's foremost clothing manufacturers.

SUITS of Mostly Fine ENGLISH WORSTEDS

Striped patterns and plain shades. Single and double-breasted models. For men and young men.

—Men's Clothing, Main Floor

SHIRTS

New Favorites With Men—

"Man-About-Town" and "Golden Arrow" Brands of Extra Fine Broadcloth

We are pleased to have the privilege of showing these shirts to our customers because of their smartness and excellent finish . . .

TAILORED SHIRTS with collar attached or two separate collars and three different sleeve lengths. Shown in smart new patterns. Various shades.

$3.50

—Men's Furnishings, Main Floor

If you are particular of the smartness—the excellent quality — you will choose for

Your Spring HAT...

We recommend any of the New Styles by

Christy's of London

In a Christy Hat you will feel assured you have all the features desirable—Smartness, Correct Style and Durability. All popular shades.
Each..... **$7.50**

—Men's Hats, Main Floor

Men's Calf OXFORDS

Shoes that will stand the test of time, in wear and appearance.

$5

Shoes of a good grade leather—black and brown—of smart appearance—take a perfect shape and have stout, solid oak-tanned soles. A range of sizes.

—Men's Shoe Shop, Government St., Arcade Bldg.

Household and Toiletry Needs

Dr. Howard's Iodized Throat Tablets for sore throats and other throat irritations. A bottle **25c**

English Household Chamois Skins, 16 x 18 inches. Each..... **90c**

Listerine Tooth Powder —Regular 25c size **19c**

Gillette Shaving Cream, large tube for **19c**

Vitamin B1 Tablets from the British Drug Houses, 100 tablets for **$1.00**

Kruschen Salts, giant package and sample bottle Both for **60c**

Nivea Cream—The all-purpose cream for softening, nourishing and cleansing the skin. Tin..... **50c**
Large medical pack..... **$2.25**
Bulb Douche Syringes, each..... **98c**
Owbridge's Tonic for colds..... **40c** and **85c**
Pure Cod Liver Oil, 16-ounce bottle..... **79c**
Ironised Yeast Tablets, genuine, a bottle..... **98c**

—Toiletries, Main Floor

Smart Skating SOCKS

Bright, Pure Wool Socks—
A Pair..... **59c**

Warm, high-fitting socks that are grand for wear with skates. In gay shades of green and red, brown, navy. All sizes.

—Hosiery, Main Floor

THE SIXTH ANNUAL BALL OF SPENCER'S SPORTS AND SOCIAL CLUB
TUESDAY EVENING, JANUARY 27, AT THE EMPRESS HOTEL
Dancing From 9 P.M. to 1 A.M.
Les Acres' 12-Piece Orchestra in Attendance
Tickets to Members **75c** —To Non-Members **$1.00**
Tickets Obtainable at the Postoffice—Spencer's
All Proceeds to Spencer's War Aid Volunteers

Assorted Chocolates

A wide variety of light and dark Chocolate-Coated Creams, Nougatines, Fudge Caramels, Peanut Clusters, Snowballs and Peanut Rolls.
Very Special, per lb..... **25c**

—Candies, Lower Main Floor

BAKERY SPECIALS FOR TODAY

Long Rolls, dozen	9c	Currant Buns, dozen	14c
Fondant Layers, round, each	24c	Pineapple Mello Slab Cakes, per slab	89c
Cookies, dozen	9c	All Our Best Slab Cakes, per slab	99c
Cherry Genoa Slab Cakes, per slab	79c		

—Bakery, Lower Main Floor

DAVID SPENCER LIMITED PHONE E4141

BLANKETS SHEETS and COMFORTERS

All Worthwhile Values, on Sale Today

WHITE WOOL BLANKETS woven from the finest Australian virgin wool with a choice of colored borders. Extra long.
Size 72 x 90. A pair..... **$14.95**

PURE WOOL BLANKETS in delicate pastel shades. Whipped ends. Twin sizes:
Size 60 x 80 Each..... **$7.75** Size 72 x 90 Each..... **$9.75**

"KINGCOT" FLANNELETTE SHEETS in plain white. Whipped singly.
Size 70 x 90. A pair..... **$3.25** Size 80 x 90. A pair..... **$3.75**

FEATHER-DOWN COMFORTERS — Covered with strong, floral patterned cambric and plain satin centre. Each..... **$8.95**

WOOL-FILLED COMFORTERS—Covered with colorful floral chintz. Each..... **$4.25**

REVERSIBLE PURE WOOL BED THROWS of softest texture in five color combinations, satin bound. Size 60 x 80. Each..... **$6.95**

—Blankets, Main Floor

Delayed Shipment Now Here!

Diaries for 1942

Indispensible for office use. From..... **$1.00**
Also Pocket Diaries from..... **35c** up
See Our Full Display in the Stationery Dept.

—Stationery, Lower Main Floor

Just Arrived!
New Hit Recording

Large shipment of the season's biggest hit, the Blue Bird recording of

"THE WHITE CLIFFS OF DOVER"

With smooth, seintillating vocal refrain by Ray Eberle. Pure

—New Record Dept., 611 View Street

What Today Means

"AQUARIUS"

If January 24 is your birthday, the best hours for you on this date are from 7.30 to 9.30 a.m., from 1.30 to 3.30 p.m. and from 7.30 to 9.30 p.m. The danger periods are from 3.30 to 7.30 a.m., from 3.30 to 7.30 p.m. and from 9.30 to 11.30 p.m.

Concentrate on your own activities rather than on those in which other people are engaged, if you expect to go through January 24 with colors flying. Those who are near and dear to you may expect demonstrations of your affection, so try not to disappoint them. Try to conserve your assets, for they should prove to be of great assistance in solving some of your financial problems. January 24 will be a good day on which to stick to the straight and narrow path if trouble is to be avoided. Keen eyes will make it difficult for the average person to cover up his mistakes, or to permit flimsy excuses to register. Let originality be reflected in your words and activities if you expect them to be outstanding and worthy of consideration. Be candid, rather than tactful, in matters requiring a decisive stand. Married and engaged couples, as well as sweethearts, must not ignore their mutual interests in furthering individual aims.

If you are a woman and January 24 is your birthday, avoid being unduly suspicious if you wish to escape an unnecessary amount of unhappiness. Deal with the average business acquaintance in a purely impersonal way if you want to get along satisfactorily. To save yourself from needless regret, never judge anyone by purely circumstantial evidence, especially if it reflects on his honesty. As a woman doctor, lawyer, magistrate writer, musician, dentist, chemist, business executive, or in some publicity activity, your results may be enviable. There appear to be many indications that you will marry well and happily, if you follow the dictates of your heart. The child born on January 24 is influenced greatly by parental example and environment, so parents should recognize the importance of helping this youngster's advancement. Endowed by nature with many sterling attributes, it is the responsibility of the parents to help to develop them.

If you are a man and January 24 is your natal day, never disregard your personal obligations if you expect to succeed. A good reputation is an invaluable asset and one you must strive constantly to maintain. As a banker, sculptor, composer, inventor, manufacturer, lawyer, engineer, journalist, author, educator, salesman or business operative a future filled with triumphs apparently is rightfully yours.

(The Bell Syndicate, Inc.)

OUT OF THE FRYING-PAN—

"Heard about poor Mr. Green's bad luck?" said Mrs. Blobbs over the fence.

"No; what is it?" asked Mrs. Nobbs eagerly.

"Her husband's run away," said Mrs. Blobbs, gloatingly; "and what's more, he's robbed her of every penny she had."

"Well, I never!" gasped Mrs. Nobbs. "Poor dear! And she only married him because she was so scared of burglars!"

EASIER

"Why is it that a girl can never catch a ball like a man?"

"A man is so much easier to catch."

SECOND NEWS SECTION

The Daily Colonist.

(ESTABLISHED 1858)

SECOND NEWS SECTION

NO. 37—EIGHTY-FOURTH YEAR — VICTORIA, BRITISH COLUMBIA, SATURDAY, JANUARY 24, 1942

Glancing Over Sport

By JOE PELAGIGNI

RING ARGUMENT SETTLED

About three weeks ago a group of local boxing followers got into an argument. The discussion was this: If a fighter goes to his corner after the sixth round and feels he cannot after the bell sounds for the start of the seventh, did the bout end in the sixth or the seventh? The argument became more violent and the beef higher as time went along. I was consulted and said the seventh without hesitating, but that wasn't satisfactory. A long distance call was made to the sports editor of The Seattle P.I. and his answer didn't settle it, so I air-mailed a letter to Nat Fleischer, world's foremost authority on boxing and editor of Ring Magazine. Here's his answer: "You are correct. If a fight ends before the bell sounds for a new round, then the previous round counts. If he fails to get out to start the new round after the bell sounds, the new round counts. Thus, in your case, it would be called a seven-round technical kayo. Presumably, I never call a technical kayo anything but a kayo." That's the decision of the greatest boxing expert in the world.

DO YOU KNOW THAT?—

The wrestling game in Canada and the United States is on the rocks so badly that some of the biggest names in the grunt and groan pastime are going through their "acts" before practically empty houses. And no wonder, the promoters all over the continent just overtook a good thing and killed the goose that was laying golden eggs. For instance, just a few years ago the promoters had no less than fifteen world's heavyweight champions travelling around the different circuits. . . The United States Golf Association has a good plan outlined to aid the war effort. They are going to place a box at the first tee of every golf club in the country and figure if everybody who plays a round during the year gives five cents, they can contribute approximately $6,500,000. That would be a fine idea for golfing officials in Canada to adopt. . . Tommy Drysdale, ex-fighter and promoter, is now trainer of the James Bay hockey club in the Commercial League. Of the 18 sports writers who guessed on the Louis-Baer fight, only three of them had the Brown Bomber in the first round. John Rhodes, Winchester, Va., was the closest, as he had Louis at 3:07, while Bill Cornblat, Portland, Me., was the seventh behind him, and three came Francis Hile, Parkersburg, W. Va., who picked the champion at 2:09. Sid Thomas, grandsire for this paper in the nation-wide poll, figured Louis at 3:28 in the fourth session and won a brand new razor for his efforts. . . "Scotty" Campbell, Seattle, the best amateur golfer in the Northwest and well known in Victoria, will be in the United States army in a few days. "Scotty" won his first major title right here at the Oak Bay links back in 1933, when he captured the P.N.W. amateur honors.

ODDS AND ENDS

Equimalt will have its entry fixing at the Golden Gloves tourney next last week in Seattle, when the Royal Canadian Navy sends three more of its best fighting lads to Seattle to try their luck a few of the handsome prizes which will be at stake. We know the American entry list is strong in quality and quantity but, at the same time with the sailors the best of luck. . . Stan Leonard moved himself out of the running in the very first round of the $5,000 San Francisco open golf event when he used up 76 strokes. He was eleven wallops off the pace at the end of the day. . . Wonder where Joe Smith, manager of Victoria's last professional hockey club, is these days? Joe didn't know a great deal about the game, but he did spend a lot of money out of his own pocket trying to buy a winning combination. It seemed that the more Mr. Smith dished out the worse the club got. The last time I heard of Joe, he was booked for a long trip to the Old Country in quest of hockey headaches he picked up at the old Willows Arena. Smith's club, known as the Cubs, finished so deep in the cellar in 1938 that he had to get a flock of searchlights to find them. . . Another Sunday is with us tomorrow, and once more the football fans have to travel to Bullen Park, in Equimalt, to watch a league match. If the City Parks Board doesn't know it, the Athletic Park is still in existence and will be idle for the twentieth consecutive Sunday. . . It isn't news any more. Varsity capers, rulers of Canadian basketball, suffered a 65-45 defeat the other night by Yorkes. It was their eighth straight reverse. Tonight's hockey winners in the big time will be Toronto, Boston and Detroit over Americans, Canadiens and Rangers, respectively.

Vancouver Turns Back Bapcos, 3-2 In League Match

Cellar-Dwelling Norvans Turn Back League Leaders in Hockey Fixture Before Packed House at Willows Arena—Johnny Ursaki Paves Way To Victory—Game Up-Island Tonight

NOW THEY STAND

	W.	L.	D.	P.	Goals	
Victoria	8	2	2	18	57	29
Vancouver	8	3	2	18	57	32
Nanaimo	8	4	1	17	61	50
Bapcos	8	5	1	17	46	45
Nanaimo	8	6	2	16	63	61
Cumberland	8	8	1	17	66	63
Vancouver	8	8	3	16	63	66
Nanaimo	8	10	1	15	66	85
Bapcos	8	8	3	16	63	66

Last Night's Scores

Vancouver Norvans 3, Victoria Bapcos 2

Next Game

Tonight—Vancouver at Nanaimo

Little Johnny Ursaki, one of the smallest players in the Pacific Coast Amateur Hockey League circuit, last night paved Vancouver Norvans to a 3-2 victory over Victoria Bapcos before another packed house at the Willows Arena. Ursaki bundled two fast goals into the Bapcos net in the early stages, and the locals never were able to get in front all evening.

Turning in their best performance of the season on Victoria ice Vancouver Norvans were certainly deserving of victory, close final score notwithstanding. The Norvans skated in their last appearance here (on Monday) against a 4-4 overtime draw with the Paintmen.

Victoria Bapcos, resting at the top of the Pacific Coast Amateur Hockey League standings, looked anything but like the leading club in the circuit last night. They were outplayed and outskated by the cellar-dwelling Norvans and but for the work of Laurel Harney, their cool, steady net-minder, would have taken a much worse setback.

TWO-GOAL LEAD

All of the scoring was done in the first two periods. Norvans established a 2-0 lead in the opening minute on markers by Ursaki. In the sandwich session Sutherland and Kettler tallied for the Bapcos, and Neilson replieved for the visitors.

The offensive did little to affect the standings, other than to move the Vancouver sextette into a two-way third-place tie with the Nanaimo Clippers. Bapcos retain top position with twenty-two points, two more than the New Westminster Royals, second in the league standings.

Norvans and Clippers still meet in Nanaimo this evening, with the winner taking over undisputed occupation of second berth, a single point behind the pacemakers.

Forced to battle uphill all evening after two early markers by the Norvans, Bapcos showed flashes of their true form in the late stages of the second stanza and again in the dying minutes of the third period. Pulling the remainder of the time the Bayer-skating visitors were the better club and played smarter hockey.

The Vancouver first-string line of Ursaki, Beattie and Bonneville turned in good exhibitions for the visitors, with the clever "Red" Beattie setting the pace and making most of the openings. Bonneville and Peters, starting defencemen, took turns of the stellar work along with Mr. Tommy Horne, Norvans goalie when things became warm.

SUTHERLAND SHINES

Hugh Sutherland, smart, fast-skating defenceman, was the pick of the Bapcos. In addition to firing home Victoria's first goal, Sutherland played steady hockey all evening. Next to the defence star was Bonneville, who plays a cleaner game times on the defence and sometimes on the front line.

Victoria Bapcos lacked the speed and dash they displayed last week against the Spitfires, and relied too much on individual play. Their passing attacks failed to click at crucial times, and many fine passes across the opposing goalmouth just could not be collected.

Johnny Ursaki opened the scoring at 4:05, taking a pass from Bonneville and drilling it. Just about two minutes later the same player tallied again, with Bonneville and Beattie getting assists on the play.

Victoria Bapcos second-stirring defence was on the fire at the time, and Laurel Harney, the goalie, had to stop plenty from the close-in range.

Near the end of the session the whole Bapcos team was under the Victoria blue line in a futile effort to increase their score. And then, just before the period closed, the situation was reversed, with all of the Bapcos at the Norvans' end of the ice and peppering Goalie Horne.

Bapcos regained their initial tally at 6:23 of the second period when Hugh Sutherland nagged the puck away with a long shot from just inside the blue line. The wallop-shot drilled past the goalie at the net and beat Horne all of the way. Kilpatrick and Hartley were credited with assists on the play.

NELSON SCORES

Late in the period Norvans made the score 2-1 when Nelson slammed home a loose puck and registered a fresh score range. The score came at 16:27.

Bapcos kept in the game by scoring little more than a minute later Elmer Keeler, soldier star, banged the disc past Horne after taking a perfect pass from Bird. It was the best goal of the match.

The game saw a little added excitement in the scoreless final session when Vancouver Norvans claimed a goal, which the goal umpire and the officials refused to give. Referee Campbell awarded the visitors a penalty shot against Hugh Sutherland, for falling on the puck in the crease. Harney took the shot and Harney made a spectacular save. The only Lester Hartley and Hugh Sutherland, who were right in on the play, probably know whether the puck was over in the net.

Victoria Bapcos staged a "do or die" attempt late in the final period and had the Vancouver defence working overtime in staving off a determined bid to pull the game out of the fire. Norvans however stood up under the bombardment and skated off the ice victors by the odd goal in five.

LINE-UPS

Vancouver—Horne, Barnes-Al Peters, Neilson, Pritchell, McQuade-Stalls, Beattie, Ursaki, Bonneville, Barker, Ursaki.

Victoria — Harney, McIntyre, Sutherland, Kilpatrick, Dunn, Allan, Bulls, Holden, Hartley, Bird, Keeler, Kreller, Wilson.

Officials—Campbell, Bartlett.

SUMMARY

First Period—1, Vancouver, Ursaki (Barker, Bonneville), 4:05. 2, Vancouver, Ursaki (Bonneville, Beattie) 4:25. Penalties Sutherland, Barker.

Second Period—3, Victoria, Sutherland (Kilpatrick, Hartley), 6:02. Penalties Holden (McQuade) 16:37, 5, Victoria, Kreller (Bird) 17:46. Penalties Barker, Hartley.

Third Period—No scoring. Penalty Sutherland.

RESTING

"Please can you tell me why the ride is not up this morning?" asked the little girl at the seaside.

"Yes mouse" replied the old fisherman. "It's because it was out all last night."

TODAY'S SPORT

SOCCER

Exhibition Match

2.30 — Army vs V.M.D., Royal Athletic Park

Juvenile League

10.30—St. Louis College vs V.Central Park

10.30 — Royals vs Maple Leafs, Royal Athletic Park

RUGBY

Exhibition Matches

3.00 — Victoria "Reps" vs Royal Air Force, Macdonald Park

3.30—Brentwood College vs H.M.C.S. Royal Roads, Brentwood.

BOWLING

City Championships

2.00 —Trophy team events at Gibbons Bowlerdrome, Yates Street.

BASKETBALL

Sports Center

7.00 — K.-V's vs St. Louis College; intermediate "B" boys. 8.00—K.-V's vs Equimalt, intermediate "A" boys. 9.45—Harlow Chicks Trotters vs Victoria Dominoes, senior "A" men.

Army Football Players

DOUG PEARE

WHEN Capt. "Pat" Carey's Army soccer eleven stacks up against the powerful V.M.D. team in today's benefit match at Royal Athletic Park, the two players pictured above will be on the starting line-up. Doug Peare (left) plays centre-half for the troops, while Terry Carlow performs on the forward line. Soldiers have a star-studded line-up to stack up against the Dockyard lads and soccer followers are looking forward to a good match. Proceeds from the match will go to the injured players' fund. The kick-off is set for 3.30 o'clock.

—Photo by P.D.D., Pacific Command

TERRY CARLOW

District Army Boxing Champions Are Named

Five Divisional Titleholders Declared at Show Last Night to Compete at Nanaimo Next Month —Welterweight Final Tops Card

Exchanging bullets for leather mitts, five soldier scrappers last night bombarded their way to a Saltcoats victory in the district army championships at the Bay Street Armoury, to win the right to compete in the army finals at Camp Nanaimo, February 13.

The five winners were Pte. Bobby Parker, V and R. Fortress, featherweight open class (by default), Gnr. O. McDonald, R.C.A., lightweight class, Pte. Smoky Johnson, V and R. Fortress, welterweight class, Pte. H. Murray, middleweight class, Pte. Apperson, 18th Manitoba (Rec.) Unit, heavyweight class, by default.

These five, top talent to be found in the many units in this area, will, if they win at Nanaimo on February 13, have a chance to go to Vancouver to compete in the big interservice ring tourney on February 21, to be held under the auspices of the Canadian Corps Association.

Several hundred spectators, and numerous civilians flocked to witness a bumper fourteen-event boxing card, including one exhibition bout between Gnr. Vic Murdoch, R.C.A., well known to local fight circles, and Pte. Parker, V and R. Fortress.

GOOD ACTION

Probably the best action of the evening was the exhibition bout, numerous civilians flocked to witness a bumper fourteen-event boxing card, including one exhibition bout between Gnr. Vic Murdoch, R.C.A., well known to local fight circles, and Pte. Parker, V and R. Fortress.

GOOD ACTION

Probably the best action of the evening was the exhibition bout between Pte. Smoky Johnson and Cpl. Tommy Burns, 18th Manitoba Unit, final event on the evening's card, which ended in what was called a technical knockout.

Burns was a scrappy fighter and he had a good set of boxing gloves, two youngsters not yet in their teens, who were right in there all the ringside rooting for "Tommy," but "Smoky" Johnson's terrific barrage of right and left uppercuts in the final stanza of the three-round event were just a little too much for Tommy Burns opened up strong in the first and kept it up in the second, but went his length on the third, when Johnson's hooks got to work. He came back for more from Johnson in the third, before the bout was called at the bell.

First knockdown came well on in the evening when Gnr. Basso sent his fellow artilleryman, Sgt. Smith, to the mat in the first round of the light-heavyweight novice class with a heavy right, and twice again in the second round, with a terrific barrage of ball-and-chain ammunition.

Only draw of the evening was in the featherweight exhibition highlight when Gnr. Vic Murdoch and Pte Parker gave the fans their fill with Murdoch trading footwork and driving assaults for Parker's body barrage.

There was plenty of action in all classes, with the fans, military and civilian, voicing their approval enthusiastically.

CLASS WINNERS

Class winners in the novice section were Featherweight, Pte. Lacour, 18th Manitoba (Rec.) Unit; lightweight, Gnr. Miller, R.C.A.; welterweight, Pte Jarvis, D and R; Regimental middleweight, Pte Kelly and R Regiment; light-heavyweight, Gnr. Bisson, R.C.A.; heavyweight, Pte Roy, R.C.A.

Cups were presented to the winners by Col. C.V. Bishop, fortress commander. Captain D. Godfrey was referee. Judges and officers were Lieut. P. Sampson, Capt. M. Godfrey, Lieut. Tailor and L.-Cpl. Williams.

"I, my son getting well grounded in classics?" asked the millionaire. "I would put it even stronger than that," replied the private tutor. "I may say he is actually stranded on them."

Playing Tonight at Sports Center

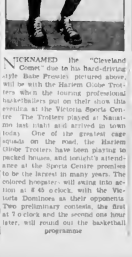

RICHMAND the "Cleveland Comet," due to his hard-driving style Basie Pressley pictured above will be with the Harlem Globe Trotters when the touring professional basketballers put on their show this evening at the Victoria Sports Centre. The Trotters played at Nanaimo last night and arrived in town today. One of the greatest cage squads on the road, the Harlem Globe Trotters have been playing to packed houses, and tonight's attendance at the Sports Centre promises to be the largest in many years. The colored hoopsters will swing into action at 8.45 o'clock, with the Wesports Dominoes as their opponents. The preliminary contests, the first at 7 o'clock and the second one hour later, will round out the basketball programme.

Cowley Out for Rest of Season Due to Injuries

DETROIT, Jan. 23 (AP).—Conny Bill Cowley, of Boston Bruins, will be out of National Hockey League competition for the remainder of the season because of a fractured lower jaw suffered last night against Detroit Red Wings.

Cowley, twenty-nine-year-old playmaker who last year established a record of forty-five assists while winning the league scoring championship, was injured in a collision with Hod Howe, of Detroit. X-rays today disclosed five fractures of the lower right jaw and physicians said Cowley would be out for a minimum of six weeks and that such injuries frequently require three months to heal.

Abel Deadlocked With L. Patrick

(By The Canadian Press)

Detroit's Bill Abel picked up three scoring points against Boston Thursday night to move into a third-place tie with Lynn Patrick, of Rangers, in the National Hockey League individual scoring list each with twenty-nine points.

The leaders:

	G.	A.	Pts.
Rewtail, Rangers	15	17	32
Watson, Rangers	10	21	31
Patrick, Rangers	17	12	29
Abel, Detroit	16	13	29
Gerard, Detroit	14	14	28
Thomson, Chicago	11	17	28
Schmidt, Boston	13	14	26
Bauer, Boston	12	14	26
Cowley, Boston	6	23	26

V'S FOOTBALL TEAM

Line up for the V's football team for this morning's football match with St. Louis College at Central Park at 10.30 follows: Pearse Johnson, Rickerby, Brewett, Boyd, Armour, Lewis, Crabbe, Wylie, Smith, Wright, Bilaris, Flynn, Gray, Ingram and Bamford.

League President Against Four-Way Hockey Play-Offs

Jack Ryan, Head of Coast League, Is in Favor of Three Clubs Battling It Out—One Team Will Be Dropped—Trites Still Sets Pace in Scoring —Jack Kilpatrick, Bapcos, Is Third

(Special to The Colonist)

NANAIMO, Jan. 23.—President Jack Ryan, of the Pacific Coast Amateur Hockey League, is against any arrangement for a four-way play-off for the championship, as suggested recently in the circles.

Ryan favors the lowest team dropping out and then have the second and third place clubs battle for the right to meet the league leaders for the Coast title. The first series will be two out of three and the second will be best of the game.

Secretary Harry Forward released the official scoring statistics of the league tonight and they include the game of January 20. Trites of New Westminster, is still setting the pace with twenty goals and a dozen assists, while his fellow teammate Forrest, is next on the list with thirty points. Jack Kilpatrick, centre for the Victoria Bapcos, is holding down third place with ten goals and seventeen assists. The rest of the players are well bunched in the race. "Red" Carr, Nanaimo Clippers, is leading the penalty parade with forty-four minutes in the cooler, and he is followed closely by Bossman, of Vancouver, with forty-two. Downie, of the Spitfires, and Wally McIntyre, bruising defenceman of the Bapcos, are neck to neck with thirty-six minutes and thirty-five respectively.

STATISTICS

Scoring statistics follow

	G.	A.	Pts.	Pen.
Trites, New Westminster	36	13	19	12
Forrest, New Westminster	30	15	45	14
Kilpatrick, Victoria	10	17	27	8
McKinley, New Westminster	9	18	27	10
Wilson, Nanaimo	9	14	23	8
Matsis, Nanaimo	17	6	23	30
Bossman, Vancouver	12	11	23	42
Ford, Nanaimo	12	11	23	10
Cranstoun, New Westminster	10	13	23	10
Bird, Victoria	9	14	23	8
Kreller, Victoria	15	8	23	10
Downie, Victoria	13	9	22	36
Beattie, Vancouver	9	13	22	8
Bird, Victoria	9	13	22	8
Boucher, Nanaimo	9	13	22	8
Nelson, Victoria	9	13	22	8
Smith, Nanaimo	9	13	22	8
Barker, Vancouver	7	15	22	8
LaCour, Victoria	5	16	21	8
Bulls, Victoria	5	16	21	8
Bonneville, Vancouver	5	16	21	8
McIntyre, Nanaimo	5	16	21	8
Carr, Nanaimo	5	16	21	44
Pearson, Victoria	5	16	21	8
Pritchell, Vancouver	5	16	21	8
Jones, Vancouver	5	16	21	8
McAdam, New Westminster	5	16	21	8
Hartley, Victoria	5	16	21	8
Williamson, New Westminster	5	16	21	8
Hillman, Nanaimo	5	16	21	8
Kilpatrick, Victoria	5	16	21	8
Dalgleish, Vancouver	5	16	21	8
McIntyre, Victoria	5	16	21	8
Holden, Victoria	5	16	21	8
Allan, Victoria	5	16	21	8
Black, Nanaimo	5	16	21	8
Smith, Vancouver	5	16	21	8
Martinson, New Westminster	5	16	21	8
Grant, Vancouver	5	16	21	8
Bell, Victoria	5	16	21	8
Wilson, Victoria	5	16	21	8
Boys, Victoria	5	16	21	8
Cooper, Vancouver	5	16	21	8
Atwell, Victoria	5	16	21	8

UNIVERSITY XV WINS

University School's rugger squad scored a 17-6 victory over Victoria High School yesterday afternoon at the Parsonage ground. Dunlap did got two tries for the winners, while Gillies, Gillespie and Gibbs got the others. The latter converted his own and Gillespie's successes. The points for High School, a try and a beautiful place kick.

WESTINGHOUSE REFRIGERATOR $258
KENT-ROACH, LTD.—641 YATES ST.

NOW ON! JANUARY CLEARANCE SALE
W. & J. WILSON
1217-21 Government Street G 5013

ICE SKATING ARENA The Willows Phone B 2211
Services Hockey, Monday Night, 8:00
DOUBLE-HEADER ARMY vs. ROYAL CANADIAN AIR FORCE
NAVY vs. MOTOR SQUADRON (STANDARD)
FIGURE SKATING AND DANCING INSTRUCTION
BY EDWARD AND GLADYS RUSHKA
Private Lessons Available. 8 A.M. to 1 P.M. Information Phone Arena

NO BETTER BUY THAN B.C. 3 STAR Rye
$1.25 13 OZ.
25 OZ. $2.30 40 OZ. $3.50
THE BRITISH COLUMBIA DISTILLERY CO. LTD. NEW WESTMINSTER
This advertisement is not published or displayed by the Liquor Control Board or by the Government of British Columbia

It's a Way to Say SILVER FIZZ GIN London Dry
This advertisement is not published or displayed by the Liquor Control Board or by the Government of British Columbia

Enjoyed by Everybody
GIVES ME THE LIFT I NEED
IT'S MANS DRINK
SPARKLING SILVER SPRING FOR ME
PHOENIX IS MY FAVORITE
AFTER A HARD NIGHT SPEND NOTHING BETTER
SILVER SPRING BREW BEER LAGER
THE TRUE HOPS AND MALT FLAVOR
SILVER SPRING PHOENIX EXPORT LAGER
This advertisement is not published or displayed by the Liquor Control Board or by the Government of British Columbia

Churches and Their World-Wide Work

REV. L. G. BAKER TO BE SPEAKER

Missionary Will Conduct Evangelistic Services at Central Baptist

Rev. L. G. Baker, B.A., missionary from Mandalay, working in connection with the Regular Baptist Convention, will begin a series of evangelistic services in the Central Baptist Church on Sunday. Mr. Baker is an excellent singer and will bring the Gospel in song at each service.

Dr. Arthur L. Brown, fellow of the Royal College of Surgeons, Edinburgh, will give another of his prophetic messages at an afternoon rally at 3 o'clock, when he will speak on the subject, "What Time Is It on God's Clock? Remarkable Signs!"

Rev. L. G. Baker, who is a gifted speaker, will preach at the morning service at 11 o'clock on the subject "A Record on the Soul," and at the evening service, at 7:30 o'clock, he will deal with the arresting question, "Is the Young Man Safe?"

Mr. Baker will also speak each night, at 8 o'clock, from Tuesday to Friday, inclusive, on "The Death of the Soul," "The Unfriendly Neutral" and "Men, Remember!" On Friday, at 8 p.m. Mr. Baker will both speak and sing at a special young people's rally.

The pastor, Dr. J. B. Rowell, is leaving for Portland, Oregon, where he is to take charge of the services of the Portland Bible classes for two weeks.

AT SALVATION ARMY

Mrs. Allan McInnes will speak at the morning meeting tomorrow at the Salvation Army Citadel, Broad Street, and the major in the evening. A praise meeting, with music from the Citadel Band and the Songster Brigade, will be held in the afternoon. The subject for tonight's topical meeting will be "Christ, the Saviour."

Brigadier M. Junker, of Vancouver, divisional commander for Southern British Columbia, will lead the meetings tomorrow at the Salvation Army Hall, corner of Catherine and Edward Streets, Victoria West, commencing at 11 a.m. and 7:30 p.m.

JAMES BAY UNITED

The evening service tomorrow at James Bay United Church will start at 7:30 o'clock. Rev. J. C. Jackson, the minister, will preach on "The Possible Man." John Bird will be the soloist.

Anglican Services

Christ Church Cathedral

THE CONVERSION OF ST. PAUL

Holy Communion, 8 A.M. and 9:30 A.M.

Matins, 11 A.M.

Preacher, THE DEAN

Evensong, 7:30 P.M.

Preacher, THE DEAN

ST JOHN'S

Quadra, Near Pembroke
Archdeacon A. E. Green, M.A.
Assistant Rev. Cyril Scott, L.Th.
Holy Communion, 8 A.M.
Matins and Sermon, 11 A.M.
Evensong and Sermon, 7:30 P.M.
Sunday School—9:45 A.M.
Junior Service School—11 A.M.

St. Saviour's

SUNDAY, JANUARY 25, 1942
8 A.M. Holy Communion
11 A.M.—Matins and Sermon
7:30 P.M.—Evensong
10 A.M.—Service School and Bible Class
Attend St. Luke's Incorporated

The Church of Our Lord

Seat of the Crystal Garden
Rev. A. V. Hall Phone 8 0463
SUNDAY SCHOOL
Parcels With Mrs. Hall at 10 A.M.
Cubs With Mr. Hall at 10 A.M.
Attend Services
SERVICES
11 A.M.—Special Children's Service
7:30 P.M.—Evening Prayer and Sermon
Monday — Ladies Overseas Service League, 2:30 P.M.
Thursday — Cubs, 6:30 P.M. Club, 7:30 P.M.
Project—Church Girls' Club

METROPOLITAN UNITED CHURCH

Cor. Pandora Avenue and Quadra Street—Pastor: Rev. A. E. Whitehorn, B.D., D.D.
11 A.M.—"THE MIRACLE OF GRACE"—Preacher: Dr. Whitehorn
7:30 P.M.—"A WIRE HAS FALLEN"—Preacher: Dr. Whitehorn
9:45 A.M.—Church School—Intermediate and Senior
11 A.M.—Junior — Beginners — Primary
At the Close of the Evening Service a Service Will Be Held for Men of the Forces and Their Friends
Light Refreshments Will Be Served
Members and Visitors Cordially Invited to These Services

GLAD TIDINGS TABERNACLE

508 Smith Point Street (P.A.C.C.—E. W. Robinson, Pastor
9:45 A.M.—Sunday School
11 A.M.—"CHRISTIAN RESPONSIBILITY"
7:30 P.M.—A THREE-ACT DRAMA
"WHERE THE OLD-FASHIONED GOSPEL IS PREACHED"

St. Luke's Rector Resumes Duties

REV. FREDERIC PIKE

RECTOR of St. Luke's Anglican Church, Cedar Hill, who has resumed his duties in the parish after being absent owing to a long illness.

GIVING FAREWELL SERMONS SUNDAY

Rev. Cyril Venables Will Preach Twice on Sunday at St. Mary's, Oak Bay

The services at St Mary's, Oak Bay, on Sunday will include extension of Holy Communion at 8 a.m., Matins and sermon at 11, and Evensong with sermon at 7 p.m. Rev. Cyril Venables, assistant rector, who is going to become vicar of Maple Ridge, will preach harvest sermons morning and evening.

At 9:45 a.m. a short service will be held in the church for members of the senior school, and a similar service in the hall at 11 for the juniors.

On Tuesday morning at 10:30 the weekly service of intercession, and at the same hour on Thursday the midweek celebration of Holy Communion with special intercessions.

"SECOND CHANCE" PASTOR'S TOPIC

Sunday morning's sermon at Belmont Avenue United Church will be entitled "Discovery of Life." The anthem by the choir will be "O Praise the Lord." At the evening service, at 7:30 o'clock, Rev. R. W. Kerley will preach on "Second Chance." The choir will render the anthem "Jesu Dove, Thine Ear." The service will be preceded by another song service at 7:15 o'clock.

FREE METHODIST

Services will be held tomorrow in the Pleasant Church, 1849 Pembroke Street, off Fort Street. Rev. L. W. Northrop, evangelist, of Seattle, will deliver a stirring Gospel message at 3 o'clock and again at 7:30 p.m.

GOSPEL TABERNACLE

Christian and Missionary Alliance
Corner Quadra and Pembroke Streets
Rev. Frederick M. Lindh, Pastor
11 A.M.—Sermon by the Pastor, Subject, "Fill to the Fullness"
7:30 P.M.—"The Marks of the Christian"

OAK BAY UNITED CHURCH

Corner Cadboro Bay Road and Monterey Avenue
Rev. Ernest Hall, B.A., B.D., Minister
"TO SHALL RECEIVE POWER"
7:30 P.M. Rally Service
BOB WHITTING
Author, Composer and Leading Worship
Morning Worship, 11 A.M.
Minister: Rev. E. S. Jenkins, M.A.

St. Mary's, Oak Bay

Rev. Cyril Venables, Assistant Rector
Holy Communion, 8 A.M.
Matins and Sermon, 11 A.M.
Evensong and Sermon, 7 P.M.
Sunday School—9:45 A.M.
Junior Service School—11 A.M.

Fairfield United Church

Five Corners
Rev. Ernest Hall, B.A., B.D., Minister
11 A.M.—"WHAT IS YOUR TELLING?"
7:30 P.M.—"THE FIFTH WAR"
A GUEST SERVICE WITH A SMALL ARMY

First United Church

Corner Quadra St. and Balmoral Rd.
Rev. Hugh A. McLeod, M.A., B.D., Minister
(Mrs. Dunsmuir Bus — Phone 0-3811)
11 A.M.—"A New World—How Achieved Lasting?" Rev. H. D. Ferguson, B.A., B.D., of Portland, Oregon
7:30 P.M.
THE CHURCH'S SATURDAY NIGHT
Rev. Hugh A. McLeod, Preacher
Prelude: 7:15 P.M. Anthem: Berthier

CENTENNIAL UNITED CHURCH

Corner Bond, Near Government Street
Rev. Ernest Hall, B.A., B.D., Minister
11 A.M.—"CONTINUING THE PACT OF SUPPER"
7:30 P.M.—"THE GOSPEL OF THE UNIVERSE"
Prelude, 7:15 P.M. Anthem: Barnby
Sunday School—9:45 A.M.

HAVE PATRONAL FESTIVAL HERE

Special Celebrations Tomorrow at St. Paul's Naval Church in Esquimalt

The Patronal Festival, St. Paul's Day, will be observed on Sunday with special services at St. Paul's Naval and Garrison Church, Esquimalt. Holy Communion at 8 o'clock, Matins and sermon at 11 a.m. with Rev. H. St. J. Payne M.A., rector of St. Paul's, 1906-1908, preaching, and the Lord Bishop taking part in the service and sermon at Evensong and service at 7 p.m., when Ven. A. E. de L. Nunes, Archdeacon of Victoria, will be the preacher.

It was in the year 1790 that Don Lieut. Quimper, of the Spanish navy, anchored in Esquimalt Harbor aboard the confiscated British sloop Princess Royal and named the harbour after the Count Revilla-Gigedo, Viceroy of Mexico-Puerto de Covadea. It was ninety-sixty years later when the first British warship, the sailing frigate Constance (Commander Pelham), H. M. C. Constance) anchored in the same port. In 1864 a small white building was erected on the south side of the road opposite the old grazing place and was used as church and Sunday school. Rev. R. Dundas being the rector.

STONE IS LAID

In 1865 Paymaster Bishop J. Spurr, R.N., laid the foundation for the building of St. Paul's Church. The material was supplied the Lords of the Admiralty and with their support and help and by his own efforts the foundation stone of the present church was laid by the Lord Bishop of Columbia, wife of Admiral Commanding the Station, December 7, 1866.

In the year 1904 the church was moved from its original site near the dockyard gates in the old village of Esquimalt to its present site on Lampson Street.

For just on seventy-six years St. Paul's Church has ministered to the men of the Royal Navy, the Royal Canadian Navy and the Army, and though at the moment owing to the expansion of both the services the church is not used for parade services, it continues to be used by all ranks of both the services and their families.

ANNUAL GRANT WITHDRAWN

In 1940 the Defence Department withdrew the annual grant to the church and since then the whole cost of maintaining the fabric of the church and its services has fallen upon the Anglican population of Esquimalt.

Under these circumstances a fund is being raised to maintain the roof and fabric of the church in decent order and all the collections on St. Paul's Day will be for that object. A collection, donations and subscriptions for the Church Fabric Repair Fund will be invested in War Loan for the time being.

"A Miracle Of Grace" Is Theme

The services of worship on Sunday at Metropolitan United Church will be conducted by the minister, Rev. Dr. A. E. Whitehouse, who will preach at both services.

"A Miracle of Grace" will be the theme of Dr. Whitehouse's morning sermon. The choir will be heard in two anthems, "I Will Sing Unto the Lord" (Blaiklin), with Miss Grace Hamp taking the solo part, and "Come Let Us Worship" (Gounod). In the evening Dr. Whitehouse's sermon will be on "Ye Must Be Born Again." The choir will render the anthem, "Lord, I Have Loved The Habit of Thy Temple."

At the close of the evening service there will be a special hour in the schoolroom for men of the forces and their friends. Light refreshments will be served.

The annual meeting of Metropolitan Church will be held on Wednesday night, when reports will be received and officers for the year chosen.

"Cultivate Life" Is Sunday Topic At Truth Centre

"Cultivate Life" will be the subject of Truth Centre, Douglas St. meeting still speaks at Victoria's Truth Centre on Sunday morning, when the topic will be "Cross You Yesterday."

Gilbert Margison will sing "I Heard the Voice Saying" at the morning service and Wilfred Jackson will assist in the evening singing "Glory to Thee Jesus."

On Wednesday at 8 pm Mrs Wilfred Kelley will speak on "The Absolute."

ST. ADDAN'S CHURCH

Rev T. G. Griffiths will be the preacher at the morning service tomorrow at St. Addan's United Church, Mount Tolmie. The morning anthem will be "O Gladsome Light" and the soloist Mrs. Evelyn Robbins. The evening service will be the monthly national service arranged by the choir.

Preacher Sunday at Anglican Cathedral

To be Dean Elliott

AT Christ Church Cathedral tomorrow, the Festival of the Conversion of St. Paul, there will be celebration of the Holy Communion at 8 a.m. and 9:30 a.m. The Dean will be the preacher at the morning service, 11 o'clock, and at the Evensong, 7:30 o'clock. The annual vestry meeting of the Cathedral will be held on Wednesday, in the Memorial Hall, at 7:30 p.m.

WILL CONTINUE SERMON SERIES

"God to the Rescue" Subject Sunday Morning at St. Andrew's

"God to the Rescue" will be the subject of the morning sermon at St. Andrew's Presbyterian Church, being the ninth in a series of doctrinal sermons entitled "The Shorter Catechism." The anthem will be Rev J Lewis W. McLean will conduct the service and preach.

The choir's anthem will be "His Hath Not Been" (Forrest), A. W. Pinkham, K.C., will be soloist, and the choral, Miss Peggy Walton, singing "The Mighty God" (Franck-Harding).

January 25 being the birthday of Scotland's national poet, Robert Burns mention will be made at the morning service of the poet's writings, and Mr McLean will take as the title of his sermon on present-day Christianity Burns' phrase, "The Guinea's Stamp." Not Scots alone—but all of us become—and especially men of the services.

The evening anthem will be "Like as the Hart" (Marks). Miss Peggy Walton and Allan Anderson singing solo parts, and the choir will be Miss Catherine Denison.

KNOX AND ERSKINE

Rev F Herbert Rhodes, of the China Inland Mission, will preach at Knox Presbyterian Church on Sunday, at 11 a.m. The Sunday school will meet at 9:45 o'clock.

The service at Erskine Presbyterian Church tomorrow will be at 3:30 p.m. Rev. J. Mackie Niven will preach. The Erskine Sunday School meets at 11 a.m.

Church Services Not Listed Elsewhere

Holy Trinity Church, Patricia Bay —Shortened Matins, sermon and Holy Communion, 8 a.m. Evensong, 7 p.m.

Metropolitan United Church—Holy Communion, 8 a.m. Morning prayer and sermon, 11 a.m. Evensong, 7 o'clock.

St. Andrew's Church, Sidney — Holy Communion, 8 a.m. Morning prayer and sermon, 3 o'clock. Preacher, Rev. W. N. Turner.

St. Columba Church, Strawberry Vale—Rev Canon Hitchcox. Holy Communion, 8 a.m. Morning prayer and sermon, 3:30 pm.

St. George's Church, Cordova—Rev. Frederick Pike. Evensong, 7:30 p.m.

St. John's, Colwood—Rev. P. J. Doney. Holy Communion, 8 a.m. Evensong, 7 o'clock.

"Come Let Us Worship"—Rev. Frederick Pike. Holy Communion, 8 a.m. Matins, 11 a.m. Evensong, 7 o'clock.

St. Mark's, Cloverdale—Rev. G. L. Bell. Holy Communion, 8 a.m. Matins, 11 a.m. Evensong, 7 o'clock.

St. Mary's, Metchosin—Rev H. J. Bolton. Holy Communion, 9 a.m. Evening prayer and sermon, 3 o'clock.

St Martin-in-the-Field, Oliver Avenue—Rev R. L. Jenkins. Holy Communion, 11 a.m.

St. Mary's, Saanichton—Rev W. N. Turner. Matins and sermon, 10 30 a.m. Rev C. A. Sutton.

St Matthew's Cadboro Bay—Rev P. Doney. Matins, 11 a.m.

St. Matthew's Church—Rev J. Blewett. Holy Communion, 8 a.m. Matins and litany, 11 a.m. Evensong, 7 p.m.

St. Michael's, Royal Oak—Rev. H. V. Hitchcox. Holy Communion, 8 a.m. Matins and sermon, 11 a.m.

St. Stephen's, Saanichton—Rev. W. N. Turner. Holy Communion, corporate Communion for A.Y.P.A., 8 a.m. Morning prayer, 11 30 a.m. Rev. C. A. Sutton.

Lampson Street Baptist—Rev F. W. McKinnon, 11 a.m. and 7:30 p.m.

Esquimalt United Naval and Military Church—Rev James Hood, 11 30 a.m.

Garden City United—Rev William Allan. Public worship 11 a.m. public service, 3 30 p.m.

Willowbank Road United—Rev William Allan. Public worship 11 a.m.

Grace Presbyterian—Rev T. H McAllister. Services, 11 a.m. and 7 30 p.m.

Salvation Army, Victoria West Corps—Major M. Pinnie and Lieut. Mackenzie. Meetings, 11 a.m. and 7 30 p.m.

DR. LAVELL AT FIRST UNITED

Provincial Historian of Ontario Will Preach at the Morning Service

REV. DR. ALFRED LAVELL

Rev. Alfred Lavell, B.A., D.D., Provincial Historian of Ontario, will preach at the First United Church morning service. The Rev. Hugh McLeod will preach in the evening, making wide use of the poem by Burns, "The Cotter's Saturday Night," in view of its being the anniversary of the birth of the poet.

On Sunday, February 1, being the eighteenth anniversary of First Church, the minister will be assisted in the services by Rev. J. Gibson Inkster, D.D., and Rev. W. O. Wilson, D.D., both former pastors. This will be an occasion of thanksgiving for the great blessings of the years.

The music for tomorrow's church services will be as follows:

The choir will sing "Sanctus" (Gounod) and a solo, "Grant Us Thy Peace" (Handel)—this will be sung by Miss Marion Mitchell. The evening anthem will be "What Are These?" (Stainer), and "Rest of the Heavens" (Handel) will be sung by Mrs W H Wilson and Mrs F Simmonds.

PACIFIC CRISIS LECTURE THEME

E. E. Richards to Give Address Tomorrow Afternoon in the Crystal Garden

"The Pacific Crisis" will be the subject of E. E. Richards' address to be given on Sunday, at 4 o'clock, in the Crystal Garden, Belleville Street entrance.

In speaking on the Pacific crisis, Mr. Richards will discuss the Russo-Japanese and the Dutch-Japanese, in which he will unfold one of the greatest prophecies of the Bible. His special pronouncement concerning the warring nations of Japan, their ancestors, and the picture of universal peace plenty and prosperity which is to follow, he says, no doubt.

So Fight I Is Subject Tomorrow

The preacher at both services at St John's Church on Sunday, will be Rev. George Biddle. It is the feast of the Conversion of St. Paul. The morning topic is "Who Art Thou, Lord?" and 7:30 p.m., "So Fight I."

Holy Communion at 8 a.m. Rector's Bible class at 10 a.m. Organ recital by Ian Galliard, at 7:10 p.m., including "Meditation" (Bryan), "Canzonetta" (Louis Pierne) (Bach), "Second Andantino" (Stein Lemare). The choir will entertain men of His Majesty's forces and young people at a social hour after the evening service.

On Monday the annual parochial meeting will be held at 8 p.m. On Thursday, Holy Communion at 10 30 a.m. War intercessions at 7 30 p.m.

REV. W. J. SIPPRELL AT BOTH SERVICES

"What Is God Telling Us Through the War?" This is the subject of the sermon which will be delivered by Rev Dr W I Sipprell at Parkside United Church on Sunday. In the evening 1st Regiment will speak on "A Great General With a Small Army."

Music for the day will be as follows:

Morning service: "There Is a Holy City" (Sir Stanley), Miss B. Ringe. Evening anthem, "But The Saints Of God Are Delivered" (Van Cleve). Mrs J V Meadus "Abide With Me."

EQUIMALT NAVAL CHURCH

Weekday services next week at St. Paul's Naval and Garrison Church, Esquimalt, will be Holy Communion on Wednesday and Friday mornings at 8 o'clock and on Thursday at 10 o'clock. War intercessions will be held on Wednesday night at 8 o'clock.

Is Preaching on "God Wrestling"

Services will be held in Oak Bay United Church as usual on Sunday. In the morning the minister, Rev F. B. O. Dredge, will preach on "Ye Shall Receive Power," and in the evening his subject will be "God Wrestling."

The morning anthem will be "Pray for the Peace of Jerusalem" (Binney), with Stanley Bintler taking the baritone solo. And Miss Louise Noble will sing "How Lovely Are Thy Dwellings (Liddle). In the evening the choir will sing "Sleepers Awake" (Mendelssohn).

The annual congregational meeting will be held in the schoolroom, on Monday evening, at 7:30 o'clock.

THE VACANT CHAIR MORNING SUBJECT

REV. E. J. SPRINGETT

DOMINION Commissioner of the British Israelite World Federation (Canada), who is well-known as an outstanding speaker on the subject of British-Israelism, will address three mass meetings next week in the First Baptist Church each evening at 8 o'clock—Monday, Tuesday and Wednesday. He will also speak at an afternoon meeting of the Dominion Prayer League in the YWCA, on Wednesday, at 2:30 p.m., and on Thursday he will visit and speak at Duncan.

"Truth" Will Be Discussed Next Sunday

"Truth" will be the subject of the lesson-sermon in all Churches of Christ, Scientist, on Sunday. The golden text is "God shall send forth His mercy and His truth" (Psalms lvii, 3).

Among the citations which comprise the lesson-sermon is the following from the Bible "Then Jesus answered and said unto her, O woman, great is thy faith: be it unto thee even as thou will. And her daughter was made whole from that very hour" (Matthew xv, 28).

At St. Barnabas'

The services next Sunday, the third after Epiphany, at St. Barnabas' Church, are as follows: Holy Communion, 11 a.m., Choral Eucharist and sermon, 7 30 p.m. Evensong and sermon Daily at 8 a.m. Holy Eucharist will be celebrated and on Wednesday at 8 p.m. a special service of Intercession is held.

MISSION OF ALEXIS

The Mandalay Mission of Alexis meets on Sunday, at 1412 Douglas Street. At 7:30 the service will be taken by Rev E. Poppleton, Vancouver, who will give a tenor address, followed by an anthem. On Monday, at 8 o'clock, Mrs. Popleton will give a message meeting at 1402 Balmoral Road, and on Thursday evening, at 8 o'clock, there will be the usual healing and message meeting.

CHURCH NOTICES

CHRISTIAN SCIENCE

Christian Science Society, Victoria, meets Sundays at 11 a.m. Testimony meeting Wednesday at 8 p.m. Reading room open daily except Sundays and holidays from 2 to 5 p.m. 1101 Broad Street.

JEWISH SABBATH

Reform Temple Emanu-El, Vancouver Street and Laurel Street. Services Friday, 8 p.m. Rabbi Jacob Pimienta, Cantor Isaac Sparer.

Synagogue, Synagogue Place, Hillside Avenue. Services Friday, 8 p.m. Rabbi Israel Rubin, Cantor Sam Stein.

SPIRITUALISTS

Spiritualists' Church, 1254 Broad Street. 11 a.m., Rev. A. Dennis, 7:30 p.m., Rev. Mrs. Cowan. Tuesday, 8 p.m. Spiritualist meeting for all.

SPIRITUALISTS

Spiritualists' Church, 1254 Broad Street. 11 a.m., Rev. A. Dennis, 7:30 p.m., Rev. Mrs. Cowan. Tuesday, 8 p.m. Spiritualist meeting for all.

SPIRITUALISTS

Spiritualists' Church, 1254 Broad Street. 11 a.m., Rev. A. Dennis, 7:30 p.m., Rev. Mrs. Cowan. Tuesday, 8 p.m. Spiritualist meeting for all.

THEOSOPHY

Theosophical Society, 1022 Fort Street. Sunday, 8 p.m. "Legal Jubilee of Theosophy." Monday, 8 p.m. "Mysteries of Antiquity." Wednesday, 8 p.m. "Man: Whence, Whence and Whither?"

THEOSOPHY

Theosophical Society, 1022 Fort Street. Sunday, 8 p.m. "Legal Jubilee of Theosophy." Monday, 8 p.m. "Mysteries of Antiquity." Wednesday, 8 p.m. "Man: Whence, Whence and Whither?"

Will Deliver Three Lectures Here

REV. E. J. SPRINGETT

Rev. W. L. McKay Will Speak at Evening Services—"A Wise Man's Home Invitation"

At the Renamuir Baptist Church (Ye Little Church) the service of worship will be conducted by the pastor, Rev. Wilfrid L. McKay, B.A., B.D. In the morning Mr. McKay's sermon topic will be "The Vacant Chair" and at the evening service he will preach on the greatest invitation Christendom has ever known, "A Wise Man's Home." Music will be rendered, based on St. Matt. xi, 28-30. The choir will be at attendance and render appropriate anthems at both services.

Special meetings for the week will include the annual meeting of the church to be held on Wednesday evening at 7:30 o'clock, which will be preceded by a supper to be served at 6:30 o'clock.

"Has Two Talks On "Suffering"

At Centennial United Church tomorrow, at 11 a.m., the pastor Rev John Turner will take for his subject "God and the Problem of Suffering" and at 7:30 p.m. he will speak on "The Suffering of the Innocent."

At the morning service the choir will sing the anthem, "Onward Christian Soldiers" (Sullivan), and in the evening the anthem, "Saviour Breathe an Evening Blessing" (Havens). A solo "Love Eternal" (Adams), will be given by J. W. Buckler.

COL. J. G. WRIGHT TO GIVE SERMON

"The Law of the Lord" Will Be Dealt With in Address at Crystal Garden

Again on Sunday evening the Empire ministry service at the Crystal Garden will be addressed by Lt.-Col J. G. Wright, British-Israel lecturer of Vancouver, who is well-known in Victoria. His subject will be "The Law of the Lord—the Common Law—the Eternal Law of Righteousness."

Col. Wright will show that "it is only by returning to God's laws clearly given in the Scriptures, that the nations today can survive and maintain a permanent peace."

WILL TALK ON HUMAN ANXIETY

Rev. G. Reynolds Will Have "Modern Idolatry" as Evening Message

At the First Baptist Church tomorrow the minister, Rev. G. A Reynolds, will speak at both services. The morning topic will be "The Cure for Human Anxiety." The music for this service will include an anthem, "From the Rising of the Sun" (Cousins) and a male chorus, "God Is Watching Over All" (Stevenson).

At the evening worship Mr. Reynolds will speak on "Modern Idolatry or the Pride Gods of Our Day." Special music at this service will be anthem, "Abide With Me" (mixolate, Mrs C. Lee, J Dinsmore and A Pearson); mixed quartette, "Near to the Heart of God" (McAfee), Mrs C. Lee, Mrs. K Jackson, S Newberry and A Pearson.

On Wednesday at 7:30 p.m in the lower hall, the annual business meeting of the church and election of officers will be held. Members and friends are urged to attend. Refreshments will be served.

St Andrew's Presbyterian Church

Douglas Street at Broughton
Minister: Rev J. L. W Nelson M.A.
11 a.m.—GOD TO THE RESCUE
7.30 P.M.—"THE GUESS A STAR?"
WE WELCOME VISITORS

Douglas St. Baptist Church

Cloverdale and Douglas
Rev P W McKinnon Minister
EVANGELIST
C. W PASSEY
Who has been holding approved meetings during the past year will continue in Victoria
Sunday Morning Subject:
"PARENTAL RESPONSIBILITY"
7:30 P.M.—"GOOD INVESTMENT IN SEVEN LIFE"

Victoria Truth Centre

10 FORT STREET
Rev Eunice M. Beaver, Minister
Sunday—11 A.M. "CULTIVATE LIFE"
Sunday—11 A.M. Sunday School
Tuesday—8 P.M. Young People's Meeting
Wednesday—8 P.M. "The Absolute."
Friday—8 P.M. Book Class
ALL ARE WELCOME

First Baptist Church

Menzies and Gordon Streets
Rev. Leslie G. Baker, Minister
11 A.M.—"THE LORD FOR ALL MEN AND ALL TIMES"
7:30 P.M. MISSION HOUR
Wednesday—8 P.M. Annual Business Meeting

Central Baptist

"We Preach Christ Crucified, Does and Coming Kingdom"
Pastor J. B. Rowell
EVANGELISTIC SERVICES
REV. L. G. BAKER, B.A.
Will Both Preach and Sing
11 A.M.—"A Record on the Soul"
Afternoon Rally at 3 o'Clock
DR ARTHUR I BROWN
"WHAT TIME IS IT ON GOD'S CLOCK? REMARKABLE SIGNS!"
7:30 P.M.—Song Service 7 15
Rev. L. G. Baker's Message
"IS THE YOUNG MAN SAFE?"
Tuesday, at 8 P.M.
"THE DEATH OF THE SOUL"
Wednesday, at 8 P.M.
"THE UNFRIENDLY NEUTRAL"
Thursday, at 8 P.M.
"SON, REMEMBER!"
Friday, at 8 P.M.
YOUNG PEOPLE'S RALLY
Soul Stirring Music Inspiring Messages
BRING YOUR FRIENDS
(Clip This Ad for Reference)

COMING! COMING!

Famous Swedish Tenor—Trained Europe and America

Einar Waermo

Graduate of Royal Conservatory of Stockholm
Highly Talented — Deeply Spiritual
(Watch This Space Next Week)

First Church of Christ Scientist

Chambers St. and Pandora Ave.
This Church is a Branch of The Mother Church
The First Church of Christ Scientist in Boston, Massachusetts
Sunday Services: 11 A.M. 7:30 P.M.
Subject
"TRUTH"
Sunday School 9 45 to 11 A.M.
Testimonial Meeting, Wednesday, 8 P.M.
The Public is invited to use The Christian Science Reading Room, 1101 Broad St. Daily except on all Sundays and Holidays
ALL ARE WELCOME

CRYSTAL GARDEN, SUNDAY, 3 P.M.
"THE PACIFIC CRISIS"
THE ANSWER TO WAR'S AND THE DEVIL'S ANXIETY AND CONFUSION CONFRONTS THE TODAY'S TRUTH-SEEKERS—WHAT ARE THEY? A DIVINE PROMISE!
Bolshevism and Lebensraum Work Symbolic, but Pick Direct

Under the Auspices of the British-Israel World Federation

FIRST BAPTIST CHURCH, MONDAY, JANUARY 26 — 8 P.M.
THE REV E J SPRINGETT—"THE SHAPE OF THINGS TO COME"
TUESDAY, JANUARY 27—"WATCHMEN, WHAT OF THE NIGHT?"—8 P.M.
WEDNESDAY, JANUARY 28—"WINSTON CHURCHILL'S GREAT DESIGN"—8 P.M.
YWCA DOMINION PRAYER LEAGUE—2:30 P.M.

EMPIRE MINISTRY

At CRYSTAL GARDEN on Sunday Evening at 7:30
Lt.-Col. J. G. WRIGHT of Vancouver
Will Preach on Sir Robert
"THE LAW OF THE LORD—THE COMMON LAW—THE ETERNAL LAW OF RIGHTEOUSNESS"
The law of the Lord is perfect, converting the soul.—Psalm xix 7
Song Service—11 to 7 P.M. Prelude, Mrs. Bryant. Miss Brian Jones
MEN OF THE FORCES ARE SPECIALLY INVITED

FOR SALE

Any one of the following parcels of land may be purchased from the city, "as is".

1.—STATION HOTEL, 961 CORMORANT STREET on the Northerly 25' of Lot 151, Victoria, City.

2.—1000 FORT STREET: on Lot 2, Section 74 Plan 3084, Victoria City.

3.—943 PANDORA AVENUE: on Lot 8 of Suburban Lot 16 Plan 30 Victoria City.

For full particulars apply to

CITY LANDS DEPARTMENT,
CITY HALL, VICTORIA, B.C.

January 24, 1942

SEEK PAYMENT OF FIRE BILL

Underwriters Deny Liability —City Wants $5,000 For Pumper Services

Will Take Special Course Overseas

Mayor Asks Assistance

City Council yesterday decided to send a bill of $5,000 to Yarrows, Ltd., or the Esquimalt Council for services of the city's fire department at a fire in the shipbuilding plant on December 24.

He added that the B.C. Underwriters' Association informed me they were not liable for the bill, which was sent to them on recommendation of fire wardens. The motor pumper sent to the shipyard fire in charge of Deputy Chief Joseph Bonnell costs $20,000 per year to operate, and undoubtedly saved the plant from becoming a total loss. Seriousness of the loss, in the opinion of Fire Chief Alex Monroe, was due to a delayed alarm. The fire was detected at 4.10 o'clock and a washroom at the plant did not ask for city fire apparatus until 5.06 o'clock in the morning," the mayor revealed.

A letter from the B.C. Underwriters' Association read, "That such a request should be submitted to the association is most surprising to us, and we are at a loss to account for such an unusual representation being made. In war time our organization under financial obligation for activities of the fire department, and in consequence payment of the bill cannot be entertained.

"We trust that upon further consideration it will be realized that a procedure such as is contemplated by your request is not a 'reasonable one and that it be withdrawn.'"

LOT CULTIVATION BEFORE TRUSTEES

Further discussion on a suggestion made by Mrs. Vaughe B. McLachlan, superintendent of Women's Institutes that school children cultivate vacant lots as a war measure, was held by the City Council business and trade committee yesterday afternoon. In addition to Mrs. McLachlan, others present were Alderman B. J. Gillespie, P. A. Willis and W. H. Davies, School Trustee Mrs. A. S. Christie, W. H. Warren, parks superintendent, and Harold L. Campbell, municipal inspector.

Alderman Gillespie, the chairman, suggested that the school board outline a programme for the growing of fruit and vegetables on vacant property. Trustee Mrs. Christie and Mr. Campbell promised to secure the opinions of school teachers and the trustees on the matter should be required. They were of the opinion the board would assist in the development of water that would be required.

Leaves Today After Visiting Here

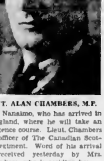

LIEUT. ALAN CHAMBERS, M.P.

LIEUT. ALAN CHAMBERS, M.P., FOR Nanaimo, who has arrived in England, where he will take an intelligence course. Lieut. Chambers is an officer of The Canadian Scottish Regiment. Word of his arrival was received yesterday by Mrs. Chambers, who is residing here.

Y.M.C.A. FACILITIES FOR SOLDIERS' SONS

Starting next week one of men in the armed forces away from home will have a chance to become members of the Y.M.C.A. without fee for the balance of the Winter, according to plans announced yesterday by Cameron Corrie, secretary of boys work.

Letters explaining the new scheme are being mailed to each of the boys whose names were received from schools throughout the city with the co-operation of H. T. Campbell, municipal inspector. The boys are asked to bring their letters to the Y.M.C.A. desk during next week. January 26-31, and to ask for "Cam" Corrie. There will be no charge of any kind. All the boys have to do is to bring a towel and a pair of running shoes with them. Applicants are asked to attend at the Y.M.C.A. at the time set for their respective ages in the boys' schedule anclosed with the letter.

SEEK ASSIGNMENT OF MINE PROPERTY

Action of Consolidated Tungsten & Tin Mines, Limited (N.P.L.), J. P. McMillan, E. N. Kennedy, W. S. Campbell and J. L. Peterson vs. Alexander S. MacDiliad and the London Western Trust Company commenced before Mr. Justice R. B. Robertson in Supreme Court yesterday and will be resumed at 11 o'clock Monday morning. Fred C. Elliott appears for the plaintiffs and W. B. Lennie for the defendants. Consolidated Tungsten & Tin Mines, Limited and other plaintiffs, seek assignment of mining properties they claim under contract.

CONSERVATIVE MEETING

The annual meeting of the Victoria Provincial Conservative Association will be held in the Conservative Rooms 736 Fort Street, on Friday, January 30 at 8 p.m., for the purpose of electing officers for the ensuing term. All Conservatives of the city of Victoria are cordially invited to attend.

"Paul is the most bashful man I ever married."

"What makes you say such a thing?"

"He took along mistletoe on our honeymoon."

MARKETING ACT IS UNDER FIRE

Measure Should Be Shelved For Duration, Real Estate Board Told

Act now in force in British Columbia should be "pushed over the wall for the duration," since it is driving farmers from the land and will accrue at later being about a shortage of staple commodities, H. H. Shanks, president of the Real Estate Board of Victoria, told members at their luncheon meeting in Spencer's dining-room yesterday.

Farmers are "fed up" with the measure, which interferes with the sale of their produce at profitable levels, Mr. Shanks said. He suggested that a representative delegation of retailers, headed by members of the Victoria board, ask the Provincial Government to suspend the operation of the act until the war is over.

Members approved the establishment of a special committee to investigate the question and decide upon appropriate action.

DESCRIBES PETITION

Mr. Shanks also suggested that members firms be put on their honor to refer all household property to East Indians, since certain property owners had petitioned the board to take this step. The matter was laid over for discussion at the next meeting.

The question of war risk insurance was referred to the executive for consideration.

The president said that the board should plan for an understanding with the Dominion Government that any rulings regarding within the city by Wartime Housing, Limited, for shipyard workers be burned on account of the war, as otherwise they would create a slum area. The board will discuss this proposal at its next meeting.

ADVERTISING RATES LOW

H. D. Freeman had a discussion upon classified advertising by real estate firms, suggesting methods of improving it and avoiding duplication. Classified advertising, he said, constituted one of the best avenues for sales of real property.

H. O. Freeman told the board that it was easier to get results from advertising in Victoria than in any city in which he had carried on business as an advertising counsel. Though the circulation of both local newspapers has risen, advertising rates remain unchanged, Mr. Freeman added.

FILM ACTOR TO GIVE SPEECH IN VICTORIA

During a tour of Canada, sponsored jointly by the Department of Kinsmen Clubs of Canada and the Women's Canadian Clubs, Lesley Ward, English motion picture star, will address a meeting at the Royal Victoria Theatre on May 1 next.

Mr. Howard, whose appearance here is sponsored by the local branches of the two clubs, is scheduled to give an address in Calgary on May 29 and 30 before coming to the Pacific Coast.

GDAT BREEDERS

The British Columbia Goat Breeders' Association will hold its twenty-fifth annual meeting in the Y.M.C.A. tonight, at 8 o'clock. The president, C. Bell, Vancouver, will be in the chair and Up-Island as well as local members will attend.

City and District

City Temperatures—Maximum and minimum temperatures recorded yesterday at Dominion Meteorological Observatory on Gonzales Hill were 43 degrees, respectively. The maximum temperature observed on the grounds of the Strathcona Hotel was 50 degrees and

Fines Material—A material contract of disturbing a stop sign was fined $3 by Magistrate H. C. Hall in Oak Bay police court yesterday.

Articles Stolen—A set of drawing instruments valued at $18 was reported stolen yesterday from the drawing room at Central Junior High School.

Seek Man—Immigration officials asked police yesterday to assist in locating Otto Eash, also known as Von Eash. He is between forty-five and fifty years of age and weighs 180 pounds.

Is Remanded—A man charged with being intoxicated along Dallas Road on Thursday pleaded not guilty yesterday in the city police court and was remanded until this morning for trial.

Poor Brakes—A man who pleaded guilty to a charge of having defective brakes on his automobile was fined $10 yesterday in the city police court. Constable Alec Briggs gave evidence of testing the brakes on the defendant's car on Thursday.

Twelve Fined—Eight motorists were each fined $2.50 yesterday in the city police court for various infractions of parking regulations. Two each paid $10 fines for exceeding the speed limit. Fines of $5 were imposed in each of two cases for making a "U" turn and parking near a fire hydrant.

Case Withdrawn—A charge against a bus driver of having turned a traffic control signal at Yates and Blanshard Streets was dismissed yesterday in the city police court when the defendant, represented by Magistrate Henry C. Hall that the light had not changed to red when he drove through.

In Collision—An automobile driven by Vernon E. Butler, of Manchester Road, situated considerable damage at 4 o'clock yesterday afternoon in a collision at Quadra Street and Burdett Avenue with another car in charge of Alexander Goldie, 1151 McClure Street. Mounted gremedia were taken by Constables Harry Merrett and Edgar Palmer.

Tree Removal—A complaint about the wholesale removal of trees at the public is now under investigation by Harold E. Landman, 941 Meares Street, in a letter received at the City Hall yesterday. He also asked what disposition was made of the trees felled there. Mr. Landman declared, "It might interest taxpayers to know what disposition was made of the carcases of deer shot at Beacon Hill Park on January 13."

Farewell to Election—T. D. Pattullo, B.C. solid representative, thought the Dominion was pursuing a prudent course in submitting the question of conscription to a plebiscite. "It would be the height of folly for the Dominion Government to appeal to the people by way of a general election at this time; though it may be taken for granted that the referendum appeal will be overwhelmingly in the affirmative," Mr. Pattullo commented.

Companies Licensed—Companies incorporated during this week included the Victoria Towing Company, Limited, 1220 Store Street, $100,000; West Coast Printers, Limited, Port Alberni, $25,000; Millwork Industries, Limited, Vancouver, $10,000; B.C. Contracting Machinery, Limited, Vancouver, $25,000; Bust Kootenay Bus Lines, Limited, Prince, $20,000; The Continental Rug Company, Limited, of Toronto, with authorized capital at $40,000; was

Road Repairs—In a letter received at the City Hall yesterday, H. Wright Brown, contractor, 1018 Blanshard Street, complained about the manner in which Port Street, between the street car tracks, is being repaired by the B.C. Electric Railway Co., Ltd. He pointed out the rough material used to fill holes was left several inches above road level and stated, "I have had considerable experience in road-building and, in my opinion, this Port Street operation is not the work of a good amateur."

VETERANS ELECT NEW PRESIDENT

J. A. Anderson Heads Ex-Servicemen's Organization for Ensuing Year—Finances Strong

At its annual general meeting Thursday night, Victoria Unit No. 1, Army and Navy Veterans in Canada, elected J. A. Anderson president for the ensuing year. Other officers elected were: Past president, F. B. Wheeler; first vice-president, W. Crowther; second vice-president, H. C. Scarfe; executive committee: A. Bray, J. Bundock, Mrs. M. A. Dowse, S. Gill, J. Green, C. Morris, R. Robertson, R. Whyman; sick bay, R. Wood; delegates to convention, J. A. Anderson, J. Bundock, Brown, W. Crowther, J. C. Rivers.

The secretary, J. C. Rivers, reported that the unit was in a sound financial shape, and that fifty-seven new applicants had been accepted to membership. In the period under review, the unit spent nearly $1,000 in benevolent efforts. Since 1918, over $37,000 has been spent for this purpose.

Members appointed the secretary's reference to the work of the Ladies' Auxiliary in the Bundles for Britain movement. During 1941, seventeen hundred and twenty-six clothing were sent overseas, and the auxiliary received more than 360 letters of thanks and appreciation from the recipients in the Motherland.

The auxiliary asks members and the public to have used clothing prepared at the office, 1001 Wharf Street.

A.R.P. Activities

District 3C North—At Marigold Hall on Monday evening at 7.45 o'clock, Herbert Stokes will instruct in First Aid St. John Ambulance work and continue to do so every Monday evening until further notice. All members are required and citizens of the district are invited to attend the classes.

Chinese Detachment—Captain W. Ing, instructor in charge, obtains the Victoria Metropolitan District, reports that he is very pleased with the progress being made by the Chinese detachment. They are now operating fully in A.R.P. work, and are about to commence the distribution of the Chinese circular, with instructions to householders issued by local authorities and the British Columbia Police (A.R.P. Branch).

They will also complete a survey of the population, obtaining such particulars as number of residents, invalids, children, aged persons and type of building, fire equipment, blackout arrangements, knowledge of first aid and other items. It is hoped that the Chinese population in Victoria will give the A.R.P. wardens who call upon them every assistance and readily supply the necessary information, as the authorities require these particulars in order to improve the organization and arrange measures for the protection of the Chinese residents. All districts in the Victoria Metropolitan area have been asked to complete this work.

The Chinese detachment has been supplied with blankets, stretchers, gas masks and helmets, and sand dumps have been set up in the Chinese district. The Chinese A.R.P. wardens have demonstrated their strength threefold recently and are preparing themselves to handle any emergency. Many have already completed their first aid instruction.

Cloverdale 5B—The usual first aid classes will be held in the Cloverdale School on Tuesday at 7.45 p.m. A full attendance is requested.

District 3B—Capt. W. C. Thompson held the usual Thursday evening meeting in North Ward School at 8 o'clock. The speaker was Deputy Fire Chief R. Taylor, who gave a most interesting and instructive lecture on "Incendiary Bombs and Fire Extinguishing." The next meeting will be held Thursday, January 29, at 8 o'clock, at North Ward School. A few more names are needed to complete the first-aid link.

District 1B, Oak Bay—On Wednesday at 8 p.m. all wardens will meet under their patrol leaders at their wardens' posts. Registrations for the first-aid class will close on Tuesday. Any person living north of Oak Bay Avenue may join the class by registering with the secretary on Tuesday at 8 p.m. in the Red Cross room of the old Oak Bay High School. Classes in stretcher work will also now be being formed; one class will meet on Thursday at 8 p.m. in the Municipal Hall, starting January 29, with Mrs. W. P. Humble, 859 St. Patrick Street, in charge; the second class will be in charge of Mrs. W. W. Bell, 2142 Portland Road, and will meet at her home on Saturdays at 8 p.m. Ladies wishing to take this course must hold a first-aid certificate and may obtain further information from either of the above or from Mrs. E. M. McGhee, 1814 Leslie Street. Phone G 1864.

AS YOU LIKE IT

"Honey, madam? Yes, we have two brands—the Quality of Mexico brand and the Kristel Klear brand." "Is there any difference between them?"

"Yes, madam, the first is not strained."

TIRES! TIRES! TIRES!

We Still Have a Good Selection of All Sizes of Used Tires

932 Johnson St. A.B.C. AUTO PARTS, LTD. Phone E 3724

TIRES! TIRES! TIRES!
USE THE BLUE LINE—SAVE YOUR TIRES AND GASOLINE
Weekly Passes—50¢ to Three-Mile Limit; $1.00 for All Lines
G 1155 BLUE LINE TRANSIT 742 Yates

SPECIALS

Saanich Clam Nectar, tall tins, each ..... 5¢
4 Cakes Cashmere Bouquet Soap and jar Face Cream ..... 25¢
Berryland Pure Strawberry Jam, 2-lb. jar ..... 29¢
Try our finest Turkish Coffee, lb. ..... 59¢

Scott & Peden Ltd.
PHONE G 7161—FREE DELIVERIES

GRAY LINE CABS

LOW RATES HEATED CABS
PROMPT 24-HOUR SERVICE

754 Yates Phone G4151

For Fire and Automobile Insurance, Rentals and Real Estate, Consult

ELSIE B. RICHARDS

Suite 7, Metropolitan Building, Opposite Postoffice
PHONE E MPIRE 7722

Remember Without Wanting

By MARGARET GORMAN NICHOLS

(Copyright, 1942, by Margaret Gorman Nichols)

SYNOPSIS CHAPTER VI

Time moved too slowly that week Judith ceased to plan and decided just to wave her parents than she was coming home the following week-end because of the persistent and disturbing hope that Max would want to see her then. In anticipation of Philip coming she was feeling patient and restless and—a little frightened. For there was something frightening about Max, a power in him that made her lose all of the self-possessed girl she had been. Her mind turned to clothes and the problem she knew he would take her to dine.

Would she be found wanting? That had never occurred to her before in her friendship with the boys at home and the young men she had met in New York she had never tried to be other than completely herself. But one had ever mattered very much. No one before had ever sent sparks flying across her mind, lighting her imagination. Never before in the passing parade of faces on the streets of New York had she looked eagerly and hopefully for one man's face. Never before had her own face interested her so much—because it was a face that Max would see and study and either accept or reject.

Giles Benson, the advertising manager, a small dynamic man invariably informal with his staff, rode down on the elevator with her on Wednesday evening.

"Swell sketch you turned in yesterday, Judith. Had something special. If you keep it up, I'll have to give you a raise."

She smiled at him. "Thanks Tim. I'd have to keep it up, won't I?"

Stepping onto the crowded street she thought, "Emily has moved in and I'm going to meet Tim Stevens. My mind is a sieve!"

Emily and Tim and Sid were obviously enjoying a pleasant conversation when she reached the apartment. Emily, in a new grey velvet-even frock was sitting on the divan beside Tim, her face radiant. Judith smiled at Sid, a young man of medium height with rose-cropped curly hair, thin lips and kind eyes and received his mild but always approving smile in return before she turned to Tim.

Emily had been right. He would send you certain and make you laugh, this tall, black-haired, black-eyed person with a dimple in his chin and mischief in his eyes. All the better things of life, Emily had said to Judith around in him vitality and restlessness coupled with irresponsibility, a warmth and friendliness to which she responded at once.

You would never spend a quiet evening with him, she thought. You would plan with him, plan and dream, merely over pausing to think what you had had or gained. And though today he sat in her living-room holding Emily's delicate hand, Judith saw him on the beach at Nassau, at a debutante's ball, in a stately dining-room in Connecticut with his family, saw him holding the hands of an assortment of girls in the past and in the years to come.

Emily said, "Judith, this is Tim."

"Tim held out his hand and smiled his gay, charming smile. "Hi, Judith."

SGT. F. E. KING

WILL leave today for Vancouver to after visiting his parents, Mr. and Mrs. James McConnell, 322 Langford Street, for the last several days. Sergt. King is a wireless air gunner in the R.C.A.F., will spend the rest of his leave with his parents, Mr. and Mrs. P. E. King, in Vancouver. Before proceeding to Eastern Canada. Born in Helvick, Sergeant King joined the air force in Vancouver last May and received his training at Lethbridge.

Announcements

Superfluous hair, moles, birth marks etc. removed by Electrolysis Miss Bateman, specialist, London, England over twenty-five years practical experience. Recommended by the medical profession, positive cure guaranteed. Call for booklet Phone G 7942 302 Scollard Building

F. H. W. Elkington, having joined the active force, has given up his practice for the duration of the war. While he is away Mr. W. E. Nicol-Mortimer will carry on the practice

Women's Canadian Club, Empress Hotel, Monday, January 27, 2.45 p.m. speaker Mrs. John P. Davidson, subject "Our Power as Women."

Free—New Colonial Tabloid Cook Book. Circulation Department, The Colonist

Ed's Tavern, 1217 Broad Street. No blackout inside. Delicious snacks. All white food.

Cut-Rate Picture Frames—A. E. Taylor & Co., 826 Fort.

Joseph Rose, Optometrist 1317 Douglas Street. Phone E 8014.

MOTHERS

Don't Worry Over KIDDIES' CHEST COLDS

Use BUCKLEY'S Stainless WHITE RUB

100% satisfaction, or your money back TWO SIZES—30c and 50c

BELIEVE IT OR NOT

By Ripley

ALL YESTERDAY'S ITEMS SELF-EXPLANATORY

Please address all queries to Carlisle Ripley, c/o King Features, New York City, N.Y.

FURNITURE of BEAUTY and DISTINCTION

DISCRIMINATING buyers daily comment on the distinctive display of exquisite living-room suites being shown in our plaids salon.

You will marvel at the richness and smart styling of these products of Dustrite Master Craftsmen. And you will like, too, the way we have tastefully grouped them avid home-like surroundings to facilitate your choice

Those who appreciate the finest in living-room furniture appointments are making Fletcher Bros. their furniture headquarters

Fletcher Bros.
(VICTORIA) LTD.
1130 Douglas Street

Gold Seal Congoleum RUGS

6 ft. x 9 ft.	$5.90
7½ ft. x 9 ft.	$7.40
9 ft. x 9 ft.	$8.90
9 ft. x 10½ ft.	$10.40
9 ft. x 12 ft.	$11.75

Complete range of all the new color and patterns

CHAN PIOP'S, LTD.
727 FORT

NANAIMO-WELLINGTON
AND
ALBERTA COALS
J. E. PAINTER & SONS
811 CHAMBERS ST. PHONE G 6341

20th Annual Dinner OF THE Burns Club

WILL BE HELD IN
SPENCER'S DINING ROOM
MONDAY, JAN. 27, at 7 o'Clock
"Immortal Memory of Robert Burns"
Sp. SPK.: BRIER TAYLOR
Piper: Pipe-Major Cameron
Tickets — $1.75

THE GREATER VICTORIA BUILDING SOCIETY

NOTICE is hereby given that an annual general meeting of the above society will be held at the Times Building, Victoria, B.C., on Thursday, January 29th, at 8 p.m. to select

P. A. WILLIS,
Secretary.

29, at 8 o'clock, at North Ward School. A few more names are needed to complete the first-aid link.

District 1B, Oak Bay—On Wednesday at 8 p.m. all wardens will meet under their patrol leaders at their wardens' posts. Registrations for the first-aid class will close on Tuesday. Any person living north of Oak Bay Avenue may join the class by registering with the secretary on Tuesday at 8 p.m. in the Red Cross room of the old Oak Bay High School. Classes in stretcher work will also now be being formed; one class will meet on Thursday at 8 p.m. in the Municipal Hall, starting January 29, with Mrs. W. P. Humble, 859 St. Patrick Street, in charge; the second class will be in charge of Mrs. W. W. Bell, 2142 Portland Road, and will meet at her home on Saturdays at 8 p.m. Ladies wishing to take this course must hold a first-aid certificate and may obtain further information from either of the above or from Mrs. E. M. McGhee, 1814 Leslie Street. Phone G 1864.

McCALLUM'S Perfection SCOTS WHISKY

26½ oz. $4.10

This advertisement is not published or displayed by the Liquor Control Board or by the Government of British Columbia.

HOME COMFORT

Enjoy real comfort this Winter with a brand new modern Cheney-old Sure HOME FURNITURE CO makes liberal allowance for your old furniture —875 Fort, just above Blanchard.

Business and Professional Directory, Want Ads

The Daily Colonist

RATES FOR CLASSIFIED OR WANT AD SECTIONS

Two cents a word (net insertion), minimum charge 15 cents a word, with an average of ten words, cash with order. No advertisement accepted for less than twenty-five cents.

Death and Funeral Notices, 10 lines or less, $1.50 for each additional insertion. Marriages, Birth of Thanks and Memoriam Notices, $1.50 per insertion.

Birth Notices, $1.00 per insertion.

Advertisements of books must have replies addressed to a box at The Colonist and cannot be given out by telephone. Advertisers should be careful to make their meaning clear. In this case add three words (Box ..... Colonist) to the price for the number of words.

Cash-of-mouth readers of our advertisements are advisedness to give address or phone number, as it is not always possible to communicate through the phone.

All claims for refund on account of error must be made in writing within three days from the date of the issue, after which no claim will be allowed.

The Colonist will not be responsible for more than one incorrect insertion of any advertisement ordered for more than one time.

The Colonist service is available every day from 8 a.m. to 5 p.m. inclusive, including Sunday. Phone Empire 4111.

Advertisements received by phone will be accepted up to 9 p.m. on Saturdays (Sundays and Mondays excepted).

The Colonist assumes no responsibility for errors in classified ads taken over the telephone.

Classified Ads for The Sunday Colonist will be received up to 9 a.m. on Saturdays.

CLASSIFICATIONS

Arrivals for Sale 40
Arrivals Wanted 41
Arrivals Wanted 50
Automobiles 60
Births 1
Business and Professional 80
Deaths and Funerals 2
Dancing Classes 70
Dancing 69
Dancing 70
Dressmaking 71
Dyeing 72
Farms for Sale 30
Farms for Rent 31
Farms Wanted 32
Fuel and Apartments to Rent 33
Fuel and Apartments Wanted 34
Flowers 3
For Sale—Miscellaneous 42
Furniture 43
Pets 44
General Clearance 45
Furnished Rooms to Rent 46
Furnished Rooms to Rent 47
Furnished Rooms Wanted 48
Housekeeping Rooms 49
Lost and Found 50
Lodging Houses 51
Lost and Found 52
Medicines 53
Marriages 54
Miscellaneous 55
Miscellaneous 56
Monumental Works 57
Mortgages 58
Mineral Instruments 59
Money Wanted 60
Money Wanted 61
Money to Loan 62
Mortgages 63
Mortgages 64
Mortgages 65
Mortgages 66
Mortgages 67
Mortgages 68
Mortgages 69
Mortgages 70
Mortgages 71
Mortgages 72
Mortgages 73
Mortgages 74
Mortgages 75
Mortgages 76
Mortgages 77
Mortgages 78
Mortgages 79
Mortgages 80
Mortgages 81
Mortgages 82
Mortgages 83
Mortgages 84
Mortgages 85
Mortgages 86
Mortgages 87
Mortgages 88
Mortgages 89
Mortgages 90
Mortgages 91
Mortgages 92
Mortgages 93
Mortgages 94
Mortgages 95
Mortgages 96
Mortgages 97
Mortgages 98
Mortgages 99
Mortgages 100
Mortgages 101
Mortgages 102
Mortgages 103
Mortgages 104
Mortgages 105
Mortgages 106
Mortgages 107
Mortgages 108
Mortgages 109
Mortgages 110
Mortgages 111
Mortgages 112
Mortgages 113
Mortgages 114
Mortgages 115
Mortgages 116
Mortgages 117
Mortgages 118
Mortgages 119
Mortgages 120
Mortgages 121
Mortgages 122
Mortgages 123
Mortgages 124
Mortgages 125
Mortgages 126
Mortgages 127
Mortgages 128
Mortgages 129
Mortgages 130
Mortgages 131
Mortgages 132
Mortgages 133
Mortgages 134
Mortgages 135
Mortgages 136
Mortgages 137
Mortgages 138
Mortgages 139
Mortgages 140
Mortgages 141
Mortgages 142
Mortgages 143
Mortgages 144
Mortgages 145
Mortgages 146
Mortgages 147
Mortgages 148
Mortgages 149
Mortgages 150
Mortgages 151
Mortgages 152
Mortgages 153
Mortgages 154
Mortgages 155
Mortgages 156
Mortgages 157
Mortgages 158
Mortgages 159
Mortgages 160
Mortgages 161
Mortgages 162
Mortgages 163
Mortgages 164
Mortgages 165
Mortgages 166
Mortgages 167
Mortgages 168
Mortgages 169
Mortgages 170
Mortgages 171
Mortgages 172
Mortgages 173
Mortgages 174
Mortgages 175
Mortgages 176
Mortgages 177
Mortgages 178
Mortgages 179
Mortgages 180
Mortgages 181
Mortgages 182
Mortgages 183
Mortgages 184
Mortgages 185
Mortgages 186
Mortgages 187
Mortgages 188
Mortgages 189
Mortgages 190
Mortgages 191
Mortgages 192
Mortgages 193
Mortgages 194
Mortgages 195
Mortgages 196
Mortgages 197
Mortgages 198
Mortgages 199
Mortgages 200
Mortgages 201
Mortgages 202
Mortgages 203
Mortgages 204
Mortgages 205
Mortgages 206
Mortgages 207
Mortgages 208
Mortgages 209
Mortgages 210
Mortgages 211
Mortgages 212
Mortgages 213
Mortgages 214
Mortgages 215
Mortgages 216
Mortgages 217
Mortgages 218
Mortgages 219
Mortgages 220
Mortgages 221
Mortgages 222
Mortgages 223
Mortgages 224
Mortgages 225
Mortgages 226
Mortgages 227
Mortgages 228
Mortgages 229
Mortgages 230
Mortgages 231
Mortgages 232
Mortgages 233
Mortgages 234
Mortgages 235
Mortgages 236
Mortgages 237
Mortgages 238
Mortgages 239
Mortgages 240
Mortgages 241
Mortgages 242
Mortgages 243
Mortgages 244
Mortgages 245
Mortgages 246
Mortgages 247
Mortgages 248
Mortgages 249
Mortgages 250
Mortgages 251
Mortgages 252
Mortgages 253
Mortgages 254
Mortgages 255
Mortgages 256
Mortgages 257
Mortgages 258
Mortgages 259
Mortgages 260
Mortgages 261
Mortgages 262
Mortgages 263
Mortgages 264
Mortgages 265
Mortgages 266
Mortgages 267
Mortgages 268
Mortgages 269
Mortgages 270
Mortgages 271
Mortgages 272
Mortgages 273
Mortgages 274
Mortgages 275
Mortgages 276
Mortgages 277
Mortgages 278
Mortgages 279
Mortgages 280
Mortgages 281
Mortgages 282
Mortgages 283
Mortgages 284
Mortgages 285
Mortgages 286
Mortgages 287
Mortgages 288
Mortgages 289
Mortgages 290
Mortgages 291
Mortgages 292
Mortgages 293
Mortgages 294
Mortgages 295
Mortgages 296
Mortgages 297
Mortgages 298
Mortgages 299
Mortgages 300
Mortgages 301
Mortgages 302
Mortgages 303
Mortgages 304
Mortgages 305
Mortgages 306
Mortgages 307
Mortgages 308
Mortgages 309
Mortgages 310
Mortgages 311
Mortgages 312
Mortgages 313
Mortgages 314
Mortgages 315
Mortgages 316
Mortgages 317
Mortgages 318
Mortgages 319
Mortgages 320
Mortgages 321
Mortgages 322
Mortgages 323
Mortgages 324
Mortgages 325
Mortgages 326
Mortgages 327
Mortgages 328
Mortgages 329
Mortgages 330
Mortgages 331
Mortgages 332
Mortgages 333
Mortgages 334
Mortgages 335
Mortgages 336
Mortgages 337
Mortgages 338
Mortgages 339
Mortgages 340
Mortgages 341
Mortgages 342
Mortgages 343
Mortgages 344
Mortgages 345
Mortgages 346
Mortgages 347
Mortgages 348
Mortgages 349
Mortgages 350
Mortgages 351
Mortgages 352
Mortgages 353
Mortgages 354
Mortgages 355
Mortgages 356
Mortgages 357
Mortgages 358
Mortgages 359
Mortgages 360
Mortgages 361
Mortgages 362
Mortgages 363
Mortgages 364
Mortgages 365
Mortgages 366
Mortgages 367
Mortgages 368
Mortgages 369
Mortgages 370
Mortgages 371
Mortgages 372
Mortgages 373
Mortgages 374
Mortgages 375
Mortgages 376
Mortgages 377
Mortgages 378
Mortgages 379
Mortgages 380
Mortgages 381
Mortgages 382
Mortgages 383
Mortgages 384
Mortgages 385
Mortgages 386
Mortgages 387
Mortgages 388
Mortgages 389
Mortgages 390
Mortgages 391
Mortgages 392
Mortgages 393
Mortgages 394
Mortgages 395
Mortgages 396
Mortgages 397
Mortgages 398
Mortgages 399
Mortgages 400
Mortgages 401
Mortgages 402
Mortgages 403
Mortgages 404
Mortgages 405
Mortgages 406
Mortgages 407
Mortgages 408
Mortgages 409
Mortgages 410
Mortgages 411
Mortgages 412
Mortgages 413
Mortgages 414
Mortgages 415
Mortgages 416
Mortgages 417
Mortgages 418
Mortgages 419
Mortgages 420
Mortgages 421
Mortgages 422
Mortgages 423
Mortgages 424
Mortgages 425
Mortgages 426
Mortgages 427
Mortgages 428
Mortgages 429
Mortgages 430
Mortgages 431
Mortgages 432
Mortgages 433
Mortgages 434
Mortgages 435
Mortgages 436
Mortgages 437
Mortgages 438
Mortgages 439
Mortgages 440
Mortgages 441
Mortgages 442
Mortgages 443
Mortgages 444
Mortgages 445
Mortgages 446
Mortgages 447
Mortgages 448
Mortgages 449
Mortgages 450
Mortgages 451
Mortgages 452
Mortgages 453
Mortgages 454
Mortgages 455
Mortgages 456
Mortgages 457
Mortgages 458
Mortgages 459
Mortgages 460
Mortgages 461
Mortgages 462
Mortgages 463
Mortgages 464
Mortgages 465
Mortgages 466
Mortgages 467
Mortgages 468
Mortgages 469
Mortgages 470
Mortgages 471
Mortgages 472
Mortgages 473
Mortgages 474
Mortgages 475
Mortgages 476
Mortgages 477
Mortgages 478
Mortgages 479
Mortgages 480
Mortgages 481
Mortgages 482
Mortgages 483
Mortgages 484
Mortgages 485
Mortgages 486
Mortgages 487
Mortgages 488
Mortgages 489
Mortgages 490
Mortgages 491
Mortgages 492
Mortgages 493
Mortgages 494
Mortgages 495
Mortgages 496
Mortgages 497
Mortgages 498
Mortgages 499
Mortgages 500
Mortgages 501
Mortgages 502
Mortgages 503
Mortgages 504
Mortgages 505
Mortgages 506
Mortgages 507
Mortgages 508
Mortgages 509
Mortgages 510
Mortgages 511
Mortgages 512
Mortgages 513
Mortgages 514
Mortgages 515
Mortgages 516
Mortgages 517
Mortgages 518
Mortgages 519
Mortgages 520
Mortgages 521
Mortgages 522
Mortgages 523
Mortgages 524
Mortgages 525
Mortgages 526
Mortgages 527
Mortgages 528
Mortgages 529
Mortgages 530
Mortgages 531
Mortgages 532
Mortgages 533
Mortgages 534
Mortgages 535
Mortgages 536
Mortgages 537
Mortgages 538
Mortgages 539
Mortgages 540
Mortgages 541
Mortgages 542
Mortgages 543
Mortgages 544
Mortgages 545
Mortgages 546
Mortgages 547
Mortgages 548
Mortgages 549
Mortgages 550
Mortgages 551
Mortgages 552
Mortgages 553
Mortgages 554
Mortgages 555
Mortgages 556
Mortgages 557
Mortgages 558
Mortgages 559
Mortgages 560
Mortgages 561
Mortgages 562
Mortgages 563
Mortgages 564
Mortgages 565
Mortgages 566
Mortgages 567
Mortgages 568
Mortgages 569
Mortgages 570
Mortgages 571
Mortgages 572
Mortgages 573
Mortgages 574
Mortgages 575
Mortgages 576
Mortgages 577
Mortgages 578
Mortgages 579
Mortgages 580
Mortgages 581
Mortgages 582
Mortgages 583
Mortgages 584
Mortgages 585
Mortgages 586
Mortgages 587
Mortgages 588
Mortgages 589
Mortgages 590
Mortgages 591
Mortgages 592
Mortgages 593
Mortgages 594
Mortgages 595
Mortgages 596
Mortgages 597
Mortgages 598
Mortgages 599
Mortgages 600
Mortgages 601
Mortgages 602
Mortgages 603
Mortgages 604
Mortgages 605
Mortgages 606
Mortgages 607
Mortgages 608
Mortgages 609
Mortgages 610
Mortgages 611
Mortgages 612
Mortgages 613
Mortgages 614
Mortgages 615
Mortgages 616
Mortgages 617
Mortgages 618
Mortgages 619
Mortgages 620
Mortgages 621
Mortgages 622
Mortgages 623
Mortgages 624
Mortgages 625
Mortgages 626
Mortgages 627
Mortgages 628
Mortgages 629
Mortgages 630
Mortgages 631
Mortgages 632
Mortgages 633
Mortgages 634
Mortgages 635
Mortgages 636
Mortgages 637
Mortgages 638
Mortgages 639
Mortgages 640
Mortgages 641
Mortgages 642
Mortgages 643
Mortgages 644
Mortgages 645
Mortgages 646
Mortgages 647
Mortgages 648
Mortgages 649
Mortgages 650
Mortgages 651
Mortgages 652
Mortgages 653
Mortgages 654
Mortgages 655
Mortgages 656
Mortgages 657
Mortgages 658
Mortgages 659
Mortgages 660
Mortgages 661
Mortgages 662
Mortgages 663
Mortgages 664
Mortgages 665
Mortgages 666
Mortgages 667
Mortgages 668
Mortgages 669
Mortgages 670
Mortgages 671
Mortgages 672
Mortgages 673
Mortgages 674
Mortgages 675
Mortgages 676
Mortgages 677
Mortgages 678
Mortgages 679
Mortgages 680
Mortgages 681
Mortgages 682
Mortgages 683
Mortgages 684
Mortgages 685
Mortgages 686
Mortgages 687
Mortgages 688
Mortgages 689
Mortgages 690
Mortgages 691
Mortgages 692
Mortgages 693
Mortgages 694
Mortgages 695
Mortgages 696
Mortgages 697
Mortgages 698
Mortgages 699
Mortgages 700
Mortgages 701
Mortgages 702
Mortgages 703
Mortgages 704
Mortgages 705
Mortgages 706
Mortgages 707
Mortgages 708
Mortgages 709
Mortgages 710
Mortgages 711
Mortgages 712
Mortgages 713
Mortgages 714
Mortgages 715
Mortgages 716
Mortgages 717
Mortgages 718
Mortgages 719
Mortgages 720
Mortgages 721
Mortgages 722
Mortgages 723
Mortgages 724
Mortgages 725
Mortgages 726
Mortgages 727
Mortgages 728
Mortgages 729
Mortgages 730
Mortgages 731
Mortgages 732
Mortgages 733
Mortgages 734
Mortgages 735
Mortgages 736
Mortgages 737
Mortgages 738
Mortgages 739
Mortgages 740
Mortgages 741
Mortgages 742
Mortgages 743
Mortgages 744
Mortgages 745
Mortgages 746
Mortgages 747
Mortgages 748
Mortgages 749
Mortgages 750
Mortgages 751
Mortgages 752
Mortgages 753
Mortgages 754
Mortgages 755
Mortgages 756
Mortgages 757
Mortgages 758
Mortgages 759
Mortgages 760
Mortgages 761
Mortgages 762
Mortgages 763
Mortgages 764
Mortgages 765
Mortgages 766
Mortgages 767
Mortgages 768
Mortgages 769
Mortgages 770
Mortgages 771
Mortgages 772
Mortgages 773
Mortgages 774
Mortgages 775
Mortgages 776
Mortgages 777
Mortgages 778
Mortgages 779
Mortgages 780
Mortgages 781
Mortgages 782
Mortgages 783
Mortgages 784
Mortgages 785
Mortgages 786
Mortgages 787
Mortgages 788
Mortgages 789
Mortgages 790
Mortgages 791
Mortgages 792
Mortgages 793
Mortgages 794
Mortgages 795
Mortgages 796
Mortgages 797
Mortgages 798
Mortgages 799
Mortgages 800
Mortgages 801
Mortgages 802
Mortgages 803
Mortgages 804
Mortgages 805
Mortgages 806
Mortgages 807
Mortgages 808
Mortgages 809
Mortgages 810
Mortgages 811
Mortgages 812
Mortgages 813
Mortgages 814
Mortgages 815
Mortgages 816
Mortgages 817
Mortgages 818
Mortgages 819
Mortgages 820
Mortgages 821
Mortgages 822
Mortgages 823
Mortgages 824
Mortgages 825
Mortgages 826
Mortgages 827
Mortgages 828
Mortgages 829
Mortgages 830
Mortgages 831
Mortgages 832
Mortgages 833
Mortgages 834
Mortgages 835
Mortgages 836
Mortgages 837
Mortgages 838
Mortgages 839
Mortgages 840
Mortgages 841
Mortgages 842
Mortgages 843
Mortgages 844
Mortgages 845
Mortgages 846
Mortgages 847
Mortgages 848
Mortgages 849
Mortgages 850
Mortgages 851
Mortgages 852
Mortgages 853
Mortgages 854
Mortgages 855
Mortgages 856
Mortgages 857
Mortgages 858
Mortgages 859
Mortgages 860
Mortgages 861
Mortgages 862
Mortgages 863
Mortgages 864
Mortgages 865
Mortgages 866
Mortgages 867
Mortgages 868
Mortgages 869
Mortgages 870
Mortgages 871
Mortgages 872
Mortgages 873
Mortgages 874
Mortgages 875
Mortgages 876
Mortgages 877
Mortgages 878
Mortgages 879
Mortgages 880
Mortgages 881
Mortgages 882
Mortgages 883
Mortgages 884
Mortgages 885
Mortgages 886
Mortgages 887
Mortgages 888
Mortgages 889
Mortgages 890
Mortgages 891
Mortgages 892
Mortgages 893
Mortgages 894
Mortgages 895
Mortgages 896
Mortgages 897
Mortgages 898
Mortgages 899
Mortgages 900
Mortgages 901
Mortgages 902
Mortgages 903
Mortgages 904
Mortgages 905
Mortgages 906
Mortgages 907
Mortgages 908
Mortgages 909
Mortgages 910
Mortgages 911
Mortgages 912
Mortgages 913
Mortgages 914
Mortgages 915
Mortgages 916
Mortgages 917
Mortgages 918
Mortgages 919
Mortgages 920
Mortgages 921
Mortgages 922
Mortgages 923
Mortgages 924
Mortgages 925
Mortgages 926
Mortgages 927
Mortgages 928
Mortgages 929
Mortgages 930
Mortgages 931
Mortgages 932
Mortgages 933
Mortgages 934
Mortgages 935
Mortgages 936
Mortgages 937
Mortgages 938
Mortgages 939
Mortgages 940
Mortgages 941
Mortgages 942
Mortgages 943
Mortgages 944
Mortgages 945
Mortgages 946
Mortgages 947
Mortgages 948
Mortgages 949
Mortgages 950
Mortgages 951
Mortgages 952
Mortgages 953
Mortgages 954
Mortgages 955
Mortgages 956
Mortgages 957
Mortgages 958
Mortgages 959
Mortgages 960
Mortgages 961
Mortgages 962
Mortgages 963
Mortgages 964
Mortgages 965
Mortgages 966
Mortgages 967
Mortgages 968
Mortgages 969
Mortgages 970
Mortgages 971
Mortgages 972
Mortgages 973
Mortgages 974
Mortgages 975
Mortgages 976
Mortgages 977
Mortgages 978
Mortgages 979
Mortgages 980
Mortgages 981
Mortgages 982
Mortgages 983
Mortgages 984
Mortgages 985
Mortgages 986
Mortgages 987
Mortgages 988
Mortgages 989
Mortgages 990
Mortgages 991
Mortgages 992
Mortgages 993
Mortgages 994
Mortgages 995
Mortgages 996
Mortgages 997
Mortgages 998
Mortgages 999
Mortgages 1000

1 BIRTHS

BATHERSON—To Mr. and Mrs. F. J. Batherson (nee Eva Martin), on January 16, 1942, at Royal Jubilee Hospital, a daughter.

2 DEATHS

FALLS—Passed away Thursday, January 22, 1942, at the residence of Mrs. Bertha Rose, Marsh Bell, on Vancouver Island, Frank. The late Mr. Falls was born at Mitchelstown, County Cork, Ireland, and has resided in this province for the past 40 years. He was a graduate of Maryville Thomond College here and served with the Provincial Police, Cumberland, before his retirement in Victoria, B.C., until the expiration of his term of office. He was a member of the Metropolitan United Church, Victoria, B.C., and was 72 years of age. He is survived by his widow, Ethel Bell of Colwood, Vic. (two sisters and one brother, Mrs. Mary Ann Bell, Mrs. Bertha Bell, Alexander Bell, and three nieces.

Funeral service will be conducted this afternoon (January 24, at 2.30 o'clock from the parlors of the J. F. Carey & Son Funeral Home. Rev. Dr. A. E. Whitehouse will officiate. Interment will take place at Ross Bay Cemetery. In lieu of flowers be sent.

WILLIAMS—On January 21, 1942, at St. Joseph's Hospital, Mary Alice E. Williams, beloved wife of Mark Williams, of Mount Newton, Saanich, and mother of Winifred, Rockwood and a resident of Victoria for the past 40 years. She is survived by her husband, Mark Williams, Mrs. Alice J. McMillan in Selma, Sask., Mrs. Winifred Rockwood, Victoria, and Mrs. Alice Williams, and also five grandchildren.

Funeral on Monday, January 26, at 2.30 P. Funeral Chapel of Ye Olde Inn Funeral Parlors, Rev. Dr. Whitehouse officiating. Interment Ross Bay Cemetery. Flowers will be offered in the chapel Sunday afternoon, 2 to 4 P.M. Invitation to all Wood Burial Park (Mackenzie Ave. entry) please omit.

PHILLIPS—At the Royal Jubilee Hospital, on Thursday, January 22, Percy Edwin Phillips, 1036 Wordsworth Street, aged 72 years. The late Mr. Phillips was born in London, England, and had been a resident of Victoria for the past 40 years. He is survived by his widow, Ethel Phillips, of Edmonton, Alberta. She is survived by two daughters, Mrs. G. D. Campbell, 1332 Wordsworth Street, with whom she resides, and Mrs. Ivan Wilson, of Cleveland, Ohio.

The remains are resting at McCall Brothers' Funeral Chapel. Funeral service will be held on Saturday, January 24, at 2.30 P.M. Rev. Canon H. E. Dean will officiate. Interment will be made in the Royal Oak Burial Park.

DOUGRAMS—Thirty-second year in Sooke on Wednesday, January 21, 1942, Charles Cochrane, said early-life years, Nora Dougrams, Victoria, B.C. Deceased was born in Sooke County, Ontario, and had been a resident of this district for the past thirty years. He is survived by two sons, William of Cowichan Station, and Charles of Victoria, B.C., and Mrs. Dougrams, one of Sooke, seven grandchildren and nine great-grandchildren.

Funeral service conducted at McCall Bros. Funeral Chapel, where funeral service will be conducted on Saturday, January 24, at 2 o'clock. Rev. William Ross will officiate. Interment will take place in the Colwood Burial Park.

FULLERTON—At the residence, 812 Fort Street, on January 22, 1942, Ethel Mary Fullerton, aged 69 years, formerly of London, England, and a resident of Victoria for thirteen years. Survived by her wife, 21 years, one sister and a nephew in England. The late Miss Fullerton was a member of the Christ and Mary Church.

Funeral on Monday, January 26, at 2 P.M. Funeral Chapel at 1.30 P.M. to Christ Church Cathedral, where service will be conducted at 2 P.M. Rev. Canon Quainton will officiate. Interment in Colwood Burial Park.

3 FLOWERS

A FLORAL OREGON at lowest prices. Wholesale. Brochure. Oregon Floral Co., Portland, Oregon.

4 COMING EVENTS

A MODERN BOOTLEGGER OLD-TIME DANCE, Friday, January 23, Sidney Gardens (lower), Sidney's Christmas supper, 50c.

A MODERN DANCE, EVELYN FOLEY & Orchestra, every Saturday afternoon 3-6, Commerce, every Saturday afternoon 3-6.

A MODERN OLD-TIME DANCE, Saanich Social Club Hall, Saturday, January 24.

ANNUAL BIG DANCE, Saturday, P.O. Crown's Old-Timers, Saturday, January 24, 8 p.m. to 12.

FOREMOST OFFICE SILVER TEA TODAY, 2 to 5 p.m. Mrs. Tessier, Mrs. Allbright officiating attendance.

GRAND DANCE, 8 PIECES HUNGERED, PROCEEDS of the United Lodge, B.O.B. Hall, Saturday, January 24, 8 p.m. Good prizes. Admission 40 cents.

GRAND DANCE, SATURDAY, JANUARY 24, Sidney Gardens (lower). Sidney.

GRAND DANCE, CARPENTRY — FIRST Class work, prompt service. Q 8976 Fernwood Road, Victoria. Phone Q 8976.

GRAND DANCE, SATURDAY, JANUARY 24, Sidney Gardens (lower). Sidney. Reasonable contracts. E 7288.

GRAND DANCE, SATURDAY, JANUARY 24, Sidney Gardens (lower). Sidney.

GRAND DANCE, SATURDAY, JAN. 24, Kildonan Gardens, Sidney. Reasonable contracts. E 7288.

GRANDMA'S AMATEUR SWIMMING CLUB Dance, Jan. 30, at Central Garden, Lake Hill. Admission 25 cents. Good prizes.

5 WANTED—MALE HELP

A CIVIL MIDDLE-AGED MAN (GOOD) to 50 to 60): will give gardening, housework, cooking, etc., in exchange for room and board. Must be honest and sober. Reference 126 Ida Street, Apt. No. 2, Victoria, B.C. Phone 2 rings. Write or call. A character references Bonus for the right man. Vacancy Feb. 1 to 15.

BUILD 4 PERMANENT BUSINESS CONNECTIONS. Sell Rawleigh's Quality Products. Write Rawleigh's, Dept. E-VCD-1, Winnipeg.

BUSINESS VISITOR WANTED FOR Rawleigh's Products. Must be known in surrounding Victoria and Vancouver Island. Rawleigh's, Dept. E-VCD-1, Winnipeg.

BOY, BETWEEN 13 AND 15, FOR Saturday and Sunday work. Apply Mr. Lawrence, Cecil Hotel.

BOY OF OR 17 YEARS, WANTING to work. Able to furnish references. Phone Q 8 [illegible].

RELIABLE BOY WANTED, IN OR OUT of town, to take over Rawleigh's Route in Blanshard, Pandora and Cedar Hill.

WANTED, MIDDLE-AGED MAN WITH main office and accounting experience, to take charge of accounts. Apply Box 1 [illegible] Colonist.

WANTED — MARRIED COUPLE FOR farm work, one to drive tractor, other to do housework. Good homesteader, man with family preferred. Apply Box 1 [illegible] Colonist. Phone E 8111 Victoria.

WANTED — MARRIED GARDENER, 35 to 40 years, non-smoking, P. Owen to milk cows, board and lodging, 25 miles from Victoria.

WANTED—COLDWOOD CITTIES. Apply Box 1 [illegible] Colonist.

WANTED—BOY OR PARN: RO MILE Apply Box 1 [illegible] Colonist.

WANTED—BOY ABLE TO MILK. Apply Box 1 [illegible] Colonist.

WANTED — TWO RELIABLE YOUNG MEN, 18 to 25 years, for Rawleigh's Route in Victoria. Write Rawleigh's, Dept. E-VCD-1, Winnipeg.

YOUNG MAN FOR DAIRY AND Poultry farm, Saanich. Board and lodging. Apply Box 1 [illegible] Colonist.

6 WANTED—FEMALE HELP

EXPERIENCED GENERAL HELP FOR Small family, Oak Bay, Victoria. Wages $20 per month. Garden 1962.

GOOD GENERAL HOUSEWORKER AND Baby with two children, 4 to 6 hours daily, Mrs. Ian Ross, 1 Ross Bay Apts., Victoria. Phone E 7 [illegible].

GIRL FOR GENERAL HOUSEWORK and cooking, Mrs. Ian Ross, Phone G 8161.

MIDDLE-AGED HOUSEKEEPER FOR 10 or 12 days, good home Oak Bay district. Phone Q 8 [illegible] Apply Box 1 [illegible] Colonist.

NURSE FOR GENERAL DUTY. Sleep out. Phone E 7 [illegible].

STENOGRAPHER GOOD AT FIGURES, permanent and responsible position. Apply Box 1 [illegible] Colonist.

STUDENTS WANTED—VICTORIA HAIR Dressing Academy, 1 Fort Street, Victoria. Month Months.

STENOGRAPHER WITH KNOWLEDGE of bookkeeping. Box 4266, Colonist.

WANTED, MIDDLE-AGED WOMAN TO do daily cooking course for small family. Good home. Apply Box 1 [illegible] Colonist.

WANTED—EXPERIENCED COUPLE FOR farm, one to drive tractor, other to do housework. Good homesteader, man with family preferred. Apply Box 1 [illegible] Colonist.

WANTED—EXPERIENCED COUPLE FOR farm, one to drive tractor, other to do housework. Good homesteader, man with family preferred. Apply Box 1 [illegible] Colonist.

WANTED—YOUNG GENERAL FOR SMALL family, Oak Bay district. Wages $20 per month. Phone E 7 [illegible].

WANTED—YOUNG WOMAN AS DOMESTIC, Mrs. Ian Ross, Phone E 7 [illegible].

YOUNG WOMAN AS HOUSEKEEPER IN modern home. Good wages. Sleep out. Phone E 7 [illegible].

7 TEACHERS WANTED

TEACHER WANTED, SILVER SCHOOL, Sooke District. Apply Box 1 [illegible] Colonist, Victoria, B.C.

16 AGENTS WANTED

EXTENDED SERVICE SATES OAR AMAZING Sales Co., Victoria, Vancouver, Prince Rupert, Prince Rupert, Victoria and all Vancouver Island. Write Dominion Sales Co., Dept. 1, Victoria.

17 SITUATIONS WANTED—MALE

A GENTLEMAN DESIRES EMPLOYMENT, or caretaker in return or nearly as gentleman. Appointment for interview apply Box 4277 Colonist.

A KIND OF PLASTERING AND Cement Work. Reasonable. Phone Q 8 [illegible] Phone R [illegible] 1213.

A GOOD BOOKKEEPER WANTS Desired records, to each. Q 8 [illegible]

BOOKKEEPER AND PAYER DESIRES second day or evening. Phone Q 8 [illegible]

CAPABLE BOOKKEEPER, 30 YEARS' work Saturdays. Phone R 2 [illegible]

DEPENDABLE TRENE TOPPED, TRIMMED, Sawing

A Mart for Busy Readers—Property for Sale or Trade

TO OUT-OF-TOWN SUBSCRIBERS

Out-of-town subscribers who wish to answer advertisements in which only the telephone number of the advertiser is given may read their replies to The Colonist and The Times to the advertiser.

66 AUTOMOBILES (Continued)

NAP-LATE 1934 TERRAPLANE COUPE, excellent in good condition, with heater, 2 spare tires, for $395. 3017 Quadra Street. Phone Beacon 1135.

BROO MOTOR COMPANY LIMITED
YOU'LL DRIVE IT
TOM-BROW, TOO

TWO YEARS FROM NOW, YOU and your neighbor and the man on the street may still be driving the car you bought last Tuesday. The car we delivered on the 5 Tuesdays used car discount in Broo Motor's six day Sales Event. Our aim is to make the Broo Motor Used Car Department the best Used Car Department in the Province. Broo Motor Company Limited, 1037 Broad Street. Phone Beacon 1135.

1934 OAKLAND TRUNK SEDAN—Heater and radio $825

1935 PLYMOUTH TRUNK SEDAN $645
—In lovely condition.

1930 CHEVROLET TRUNK SEDAN — Has been driven very small $945
mileage.

1935 PLYMOUTH DE LUXE TWO-DOOR TRUNK SEDAN — Heater and radio. $1065

1931 CHEVROLET FOUR-DOOR TRUNK SEDAN $1195

1930 FORD DE LUXE SEDAN— Heater and radio $875

1930 FORD DE LUXE TWO-DOOR TRUNK SEDAN—Heater and radio $875

NO OTHERS TO CHOOSE FROM

BROO MOTOR COMPANY LIMITED
Terms and Exchange Phone G 1131
Pat Veiss Broos Chrysler Alias
Ann Ann Mammoth
VIEW STREET BARGAIN LOT
Near Quadra

A.B.C. AUTO PARTS, LIMITED
USED PARTS FOR ALL CARS AND TRUCKS. Also model "A" Sedan for sale. Phone Beacon 1151. 1037 Broad Street. Phone day or night, G 2176.

TWICE AS FAR FOR THE SAME MONEY

WE PLEASING THOUGHT OF BRITISH CAR OWNERS

WE HAVE TWO ONLY of these Sensational Used Car Specials

1937 AUSTIN "10" SEDAN
1936 STANDARD "10" SEDAN

JONES BROS. SERVICE STATION
Corner Yates and Quadra
Phone G 8031

WILL SELL EQUITY IN PORTLAND Coupe (1934) 12th rank $350.

WILSON & DARELIO
BIMAH TOUR USED CAR PROBLEM BY SHARPENING USED CAR VALUES

1941 CHEVROLET COUPE $1140
1941 CHEVROLET COACH $1135
1936 CHEVROLET DE LUXE SEDAN $1095
1936 PLYMOUTH DE LUXE SEDAN $995
1936 CHEVROLET DE LUXE SEDAN $895
1936 TERRAPLANE SEDAN $795
1936 CHEVROLET COACH $795
1937 FORD COUPE $695
1937 FORD COACH $695
1937 PARK SEDAN AT 16 $650
1936 TERRAPLANE SEDAN $550
1934 STUDEBAKER SEDAN $495
1934 GRAHAM SEDAN $395

MANY OTHERS—INCLUDING TRUCKS
WILSON & DARELIO
Ford Sales **Lincoln**
OPEN EVENINGS

YOU CAN BUY YOUR USED CAR THIS DOLLAR OLD WAY
Or Extra Taxes Added to the Purchase Price
Guaranteed Terms Arranged

1935 FORD DE LUXE TUDOR—Mechanically sound, good tires, good upholstery, clean. This car is a bargain. Contact our salesman $750

1935 CHEVROLET MASTER DE LUXE SEDAN—Has been driven only 18,000 miles, has been driven only 18,000 miles, Heater, tires are fully guaranteed, upholstery like new, a real bargain $795

1935 DODGE CUSTOM SEDAN—Radio and heater, upholstery like new, tires fully guaranteed and guaranteed. A real value $975

1935 STANDARD SEDAN—Very economical, good tires, upholstery like new, guaranteed $795

WATSON MOTOR COMPANY LTD.
814 Yates Street Phone G 6171
Where Customers Send Their Friends
Open Evenings

SATURDAY SPECIALS

1935 BUICK SEDAN	$625
1937 FORD COUPE	$545
1936 BUICK COUPE	$475
1935 FORD COUPE	$245
1935 CHEVROLET SEDAN	$325
1934 DODGE COUPE	$195
1930 WILLYS SEDAN	$175
1927 OVERLAND COUPE	$50

Easy terms and you will realize that Close are exceptional values.

EMPIRE SALES
811 Yates Street Garden 2613

SPECIAL!
1937 BORGES SPORT BROADSTER Like new, 6,000 miles, sporty footing, the little car for sport. $650

TERMS AND TRADES
THOMAS PLIMLEY LTD
Motorized Sports Pity Years
1004 Yates Street Phone G 7141

68 AUTOMOBILES (Continued)

PACKARD DE LUXE SMALL "8" SEDAN $775
FORD MODEL "A" COACH $195
DODGE COACH $125
CHAS. EVE MOTORS, LTD.
Yates at Quadra Street

70 HOUSES FOR SALE (Continued)

CITY—FIRST TIME ON MARKET TO-DAY—Modern bungalow, 3 bedrooms, living room, dining room, kitchen, bathroom, basement, furnace. Bigger gardens, fruit trees, flowering shrubs. The home 1935 and excellently arranged. Only 12 minutes from Post Office. Terms, $350 down, balance as rent. Phone G 7171 $3150

BUNGALOW—Modern, 3 bedrooms, living room, dining room, kitchen, bathroom, basement, furnace, garden, garage, fruit trees, flowering shrubs. Terms, $350 down, balance as rent. Phone G 7171 $1850

BUNGALOW—Modern, 3 bedrooms, living room, dining room, kitchen, bathroom, basement, furnace. Terms, $350 down, balance as rent. Phone G 7171 $1850

JAMES BAY
SOE CARS GOWNS
EIGHT-ROOM HOME, NEWLY DECORATED throughout, full basement, furnace. Water heater. Terms. Phone G 7171 $1500

VICTORIA WEST
Phone Mr. Sandwhites Possession
FIVE-ROOMED $1500

POOL RAY DISTRICT
REDUCED TO $2750
BOOKING RESIDENCE HAVING ALL CONVENIENCES. This should interest you. Why pay rent?

CLOSE TO CITY, CONVENIENCE OF TAXIS AND POST
6-ROOMED BUNGALOW, Only $2500

Over 5000 Cash Deal
R. O. DALEY & CO. LTD
614 Trite. Cor. Broadway

JAMES BAY
IMMEDIATE POSSESSION — A GOOD 7 for in a well-built right-roomed bungalow, 3 bedrooms, living room, dining room, kitchen, bathroom, sunroom, fireplaces, light floors, ample closets, basement, furnace, hot water heater, garage, fruit trees, flowering shrubs, lawn, garden. Terms—Cash $2500 down. Phone Beacon 8000

HILLSIDE—QUADRA
A POUR-ROOM BUNGALOW WITH BATHROOM, BASEMENT, FURNACE, ELECTRIC LIGHT, ELECTRIC RANGE, PLUS CASH, BALANCE $25 MONTHLY. $1850

BEST TWENTY-ROOMED SUITE IN CITY
FOR A LIFE OF ONE YEAR OR LONGER ONLY $1800

TWELVE ROOMS—RIGHT LOCATION
FOR A LIFE OF ONE YEAR—RENT ROOMS AND HOUSEKEEPING. Bathroom, furnace, hot water heater, electric range, electric refrigerator. Terms, $350 down, balance $25 per month. $3300

WHARFA—BANTON
MODERN FIVE-ROOMED STUCCO BUNGALOW, 3 bedrooms, living room, dining room, kitchen, bathroom, basement, furnace, hot water heater, electric range, electric refrigerator. Terms, $350 down, balance $25 per month. $2350

ALEXANDRA PAGE
1010 Broad Street Tatlow
Dominion 300 "Pictures of Homes"

IT IS SAFE, WITH LOTS OF MONEY, to buy a home in Victoria, for it is the skill and experience of the Mortgage Department of the Victoria Land Company, Limited, that is behind Richard Pickup Q 4811 or R 8400, 1012 and on an investment in a home, or a home in Victoria, Victoria Land Company, Limited, 1012 HOMEWOOD CONSTRUCTION CO. LTD. 784 Fisgard. Phone G 8 Beacon 1113

IMMEDIATE POSSESSION — 7-ROOM 3 bedroom house, cost 1st and garden, fruit trees, lawn, garage. Key. Price $4150 A. McKelvie, Jones 8 Sons

SMALL 3-ROOMED FURNISH APARTMENT
A LITTLE NEW SUNNYLEIGH CABIN WITH 3 bedrooms, living room, dining room, kitchen, bathroom, basement, furnace, hot water heater, electric range, electric refrigerator, fireplace, light floors, ample closets, fruit trees, flowering shrubs, lawn, garden, garage. Terms, $350 down, balance $25 per month. $4100

BROOKS & TAYLOR
Dominion 1000 Victoria Building

CLOSE TO CITY—SUNNYLEIGH DISTRICT
Victoria Beacon Apply 811 Tiles Street

CAN BAY—SEA-ROOM BUNGALOW, 3 bedrooms, living room, dining room, basement, furnace, hot water heater. Nice lawn and garden. Terms, $350 down, $2300

CAN BAY—EIGHT-ROOM RESIDENCE, 3 bedrooms, living room, dining room, kitchen, bathroom, basement, furnace, hot water heater. Terms, $350 down, $3000

GORDOVA BAY WATERFRONT—FIVE-ROOMED BUNGALOW, Terms, $2000

FURNISHED BUNGALOW FOR RENT—Five rooms, garage, $15 per month

DAVIS & COY
1209 Broadway Pt. Victoria Library Phone G 7171

OWNER LEAVING VICTORIA WILL SACRIFICE home and furniture for quick sale. Cash or terms. Phone owner, Mr. Hendrickson. A really fine home for a family. Cost $4500. Sacrifice $2600. Phone Cook 2000.

ATLAS REALTY
108 Bank of Toronto Bldg. Phone E 1822

HIGH GRANDVIEW STREET—OAK BAY
A BEAUTIFUL 7-ROOMED HOME WITH 3 bedrooms, 2 bathrooms, furnished with the finest of furniture, including chesterfield suite, dining room suite, bedroom suites and artwork and is being a number of years. Terms, $350 down, balance $25 per month. Phone Mr. Hendrickson, Gardiner and Hendrickson, Ltd., 1012 Broad Street. Phone G 8 Beacon 1113.

BUNGALOW—Modern, 3 bedrooms, bathroom, living room, dining room, kitchen, basement, furnace, hot water heater, electric range, electric refrigerator, fireplace, light floors, ample closets, fruit trees, flowering shrubs, lawn, garden, garage. Terms, $350 down, balance $25 per month. $2350

HOUSES FOR SALE

HILLSIDE—QUADRA DISTRICT
A BUNGALOW, FIVE ROOMS AND BATHROOM, BASEMENT, FURNACE, PLUS $1750 CASH, BALANCE $25 MONTHLY

A BUNGALOW—FIVE ROOMS AND BATHROOM, BASEMENT, FURNACE, PLUS $1750 CASH, BALANCE $25 MONTHLY

A SEMI-BUNGALOW—FIVE ROOMS AND BATHROOM, BASEMENT, FURNACE, PLUS $1750 CASH, BALANCE $25 MONTHLY

JAMES BAY
A NINE ROOM HOME SUITABLE FOR DOMESTIC SERVICE. $3500

J. M. ROBERTSON & CO., LTD.
118 Government St. Phone G 7181

POSSESSION FEBRUARY 1
AN OPPORTUNITY TO MOVE INTO A NEW HOME. Modern, 3 bedrooms, living room, dining room, kitchen, bathroom, and good deal of pantry, cupboard and storage space, fireplace, hot water heater, electric range, electric refrigerator, light floors, ample closets, fruit trees, flowering shrubs, lawn, garden, garage. Terms, $350 down, balance $25 per month. $3150

NEWFIELD REALTY
1014 Broad Street Phone G 7171

BY OWNER—DESIRABLE SIX-ROOM HOME, 3 bedrooms, living room, dining room, kitchen, bathroom, basement, furnace, hot water heater, electric range, electric refrigerator, light floors, ample closets, fruit trees, flowering shrubs, lawn, garden, garage. Terms, $350 down, balance $25 per month. $3150

FOR SALE—8-ROOMED BUNGALOW
Cor. Hillside and Quadra. Terms. Phone G 8131

FURNISHED—FIVE-ROOM BUNGALOW
Cor. Hillside and Quadra. Terms, $1350. Phone G 2181.

FOR SALE—SIX-ROOM HOUSE, 1010 Albert Street, double garage, $2000.

70 HOUSES FOR SALE (Continued)

PICTURE OF BUSINESS LOTS AND HOUSES for sale in Lily Bros. Wall

—NEW STUCCO, VACANT FOUR-ROOM BUNGALOW, Oak Bay District. Terms, $350 down, balance $25 per month. $3250

—OAK BAY VACANT, 60x 100 ROOM BUNGALOW, Garden, Garage, Bus Service. $3250

Lily Bros. Ltd.
Business Brokers
Dominion Building
O. B. Lately Phone Beacon 5412
Evenings G 2320

79 WANTED TO BUY—HOUSES

A NEWLY DECORATED HOME, 3 bedrooms, 2 spare rooms, furnished or unfurnished, on fairly beach, no drive, close to shops, city, suburban, preferably Oak Bay. Phone Mr. Hendrickson, Gardiner and Hendrickson, Ltd., 1012 Broad Street. G 8131

I GET YOUR HOUSE WITH LILY BROS. and owners to move. G 1423

WE HAVE A LARGE AMOUNT OF cash on hand for the purchase or exchange of small homes for rental purposes. Apply Mr. Hendrickson, 1012 Broad Street. G 8131

WANTED—FIVE OR FIVE-ROOM BUNGALOW in modern condition, Oak Bay and near Transportation. Amount $2,000 cash. Broker before showing full details. Box 1, Colonist.

WANTED TO BUY IN FIVE-ROOM BUNGALOW, Oak Bay, near Transportation, Amount $2,000 cash. Broker before showing full details. Box 1, Colonist.

WANT SMALL ACREAGE WITH CARDEN, under 1000. Box 1, Colonist.

80 PROPERTY FOR SALE

A COBBLE HILL—DELIGHTFUL little farm of 5 acres, arrow of good land, three acres of cultivation, comfortable modern bungalow, 3 bedrooms, living room, dining room, kitchen, bathroom, fine hot water heating set. Price and terms on the present owner's terms, $2,000 down, balance $25 per month, 4% interest, 1 year, 1 acre. Terms, $1,400. Terms. Phone G 7181. J. M. ROBERTSON & CO., LTD. 118 Government St. Phone G 7181

COUNTRY RESIDENCE IN BEAUTIFUL MILDE OUT MODERN BUNGALOW, 3 bedrooms, living room, dining room, kitchen, bathroom, fine hot water heater, large garage, fruit trees, lawn, garden. Terms, $4500

JOHN GREENWOOD
1001 Broad Street

82 ACREAGE TO RENT

A 30-ACRE MARKET GARDEN, 3 miles from Victoria, Cor. Cedar Hill Road. Apply Box 1, Colonist.

85 FARMS FOR SALE

FOR SALE—10 ACRES ½ CLEARED, 3 acres in Fruit Trees, Cash $1500. 3 bedrooms, bathroom, full plumbing, light and power, 2 miles from Sooke, 1 mile from Shirley, Cash $1500 down, balance $25 per month. Phone Sooke 2 Shirley.

CORPORATION OF THE CITY OF VICTORIA

NEW WATER LINE

SEALED tenders will be received up to the undersigned up to 8 o'clock a.m. Saturday, the 31st day of January, 1942, for the supply of a 12-inch Cast Iron Water Pipe Line, approximately 7500 feet long, and 1-inch and 2-inch Cast Iron Pipe (2 miles) of 1-inch and more for connections, complete with wrapped, steel specifications, plan and specimen of pipe, and specimen of joint, can be obtained at the office of the City Engineer, City Hall, Victoria, B.C. Tenders must be accompanied by a certified cheque or bond for 10% of the amount of tender. Cheques or bonds to be returned upon signing of contract.

Tenders must be made on the forms supplied.

C. S. SPRATT
City Clerk.

$500 Down
A good six-room semi-bungalow with modern conveniences, Oak Bay District. Price is and located, just outside main circle. A good home and rental proposition.
Full Price
$2500
Arthur E. Haynes, Ltd.
1108 CORY STREET
Phone E 8012 Evenings, E 4115

CITY
IMMEDIATE POSSESSION — 7-Room house, new interior, new 3 bedrooms, lot 40 x 120 $2650
CROSS & CO.
601 GOVERNMENT ST. G 8016

GOOD VALUES
FAIRFIELD
Seven rooms, new interior, Basement, furnace, in very good condition, fruit trees, garden. Terms $3000
Fairfield—Stucco bungalow, 3 bedrooms, Terms, $350 down, balance $25 PRICE $3500
EXCHANGE
Have house to trade part Victoria West property, consisting of 3 bedrooms, living room, dining room, kitchen, bathroom, basement, furnace, hot water heater, electric range, electric refrigerator, fireplace, light floors, ample closets, fruit trees, flowering shrubs, lawn, garden, garage. Terms, $350 down, balance $25 per month. $4750
FAIRFIELD
Five-room bungalow in Fairfield for sale room bungalow in Grace Victoria West or Fairfield.
IMMEDIATE POSSESSION
Building Restriction, Fairfield, cor. Cedar Hill Road, 60 x 120 $2250
See MR. IRELON By Above
MEHAREY & CO. LTD.
811 VIEW STREET PHONE E 1161

RANDALL'S
SUBURBAN
White cedar siding with green trim, 3 bedrooms, living room, dining room, kitchen, bathroom, with linoleum, modern kitchen and three bedroom suites, not too far out. Terms, $350 down, $25 per month. Price, for experienced to view
Terms Arranged at
$2800
GEORGE RANDALL
1206 DOUGLAS ST. PHONE G 8190

Waterfrontage
Nearly 1½ acres of beautifully treed land, 1 mile from Victoria, Cedar Hill Road, adjoining Gordon Head, with 4 blocks into ocean lots
Terms, $350 down, Price $1750
Albert Head
70-Acre farm, partly cleared and all fenced, Beautiful Sea Frontage, Ideal for Summer Residence, Price $4500
WISE & CO., LTD.
106 Pemberton Building

SPECIAL
This sensational home just completed, 3 bedrooms, living room, dining room, kitchen, bathroom, full basement, fireplace and enclosed sun porch, 2 fireplaces, hot water heating set, Cedar Hill District, Saanich District, Terms, $350 down, balance $25 per month. Price, $3750
**Also 3 bedroom bungalow

FINANCE - COMMERCE - MARKETS

New York Stock Prices Slightly Higher at Close

NEW YORK, Jan. 23 (AP).—The stock market merely drifted during the greater part of today's session, but managed to close with slightly sturdier tendencies.

Rails, down most of the time, did better at the last and a handful of "blue chips" which recently have been under pressure managed to tack on one to two points or so. Minor fractional losses were plentiful.

The Associated Press average of sixty stocks was up 1 of a point at 37.4. Dealings were exceptionally sluggish until the final hours, total volume picked up a little. Transfers totaled 431,390 shares compared with 429,610 Thursday, and were among the smallest for a five-hour stretch since last October.

Disappointment still was in evidence over the reluctance of the rails to put on a stronger rally in response to the passenger fare boost, but more good revenue statements helped prop up the group.

Erie, Preferred "A," moved up a fraction, when a $5 dividend on this new issue—recapitalization was completed in December—was declared payable in four quarterly installments. Wabash, preferred, was up 1¼ at a new 1941-42 top. Rails up, edged forward along with the general, Southern Pacific, Great Northern and Northern Pacific.

General Steel Castings preferred advanced 2 and Westinghouse was up 2¼. Du Pont, Eastman Kodak and U.S. Gypsum acquired about 3 points each. A little higher were U. S. Steel, General Motors, Chrysler, Montgomery Ward, Glenn Frank, Douglas Aircraft, Anaconda, General Electric, J. C. Penney, Pepsi-Cola and Standard Oil (N.J.).

DOW JONES' AVERAGES

Dow Jones' averages follow:

Thirty industrials, 104.15, up 1.

Twenty rails, 28.35, up .15.

Twenty utilities, 14.67, up .02.

Total sales, 430,000 shares.

(B A Brewer Ltd)

	Close
Allied Chemicals	114
Amer Can	40
Amer Tobacco	40
Amer Water	2
Amer Tel & Tel	128½
Anaconda Copper	27
Atchison Topeka	35¼
A & O Railway	3
Baldwin Locomotive	3¼
Bendix Aviation	34
Beth Steel	51
Bohrs Aircraft	1
Borden Milk	14
Borg Warner	29
C P R	6¾
Case Co Pacific	25
Chi & G Midland	1
Chrysler	78
Can Dehy	10
Coca Cola	109
Colgate Palmolive	14
Cutler Wheels	5
Consol Oil Corp	9¼
Curtiss	7
Eastman Kodak	146
Electric Power	1¼
General Foods	34
General Motors	44¾
Gen Steel Castings	1
Goodrich Rubber	14
Goodyear Tire	16
Goodyear Tire Pfd	67
Gen Electric	32
Great Nor Pfd	19
Great Northern	12¼
Hudson Motors	8
Hudson Pfd	40
Int Tel & T	3
Int Nickel	35¼
Kennecott Copper	32
Kelvinator Corp	7
Lock Steel	2
New York Central	14¼
Packard Pfd	1
Penn Railway	15
Pepsi Cola	13¼
Pullman Inc	27
Radio	5¼
Reo Motors	2
Reynolds Tobacco	34
Reynolds Tob Pfd	77
Sears Roebuck	38¼
Shell Union Oil	14¼
Stone & Webster	1
Studebaker	6
Sperry Corp	26
Standard Brands	5¼
Standard Oil (N.J.)	41¼
Standard Oil (Ind)	25¼
Standard Oil (Ohio)	6¼
Texas Corp	34¼
Texas Gulf Sulph	34¼
Texas Pacific Coal	10
Union Pacific	114
Union Oil	14¼
United Aircraft	39
U S Rubber	14¼
U S Steel	52¼
Vanadium	30¼
Westinghouse Electric	107
Woolworth	31¼
Wrigley Jr	73
C N Gas Dec	1
U S Smelting	45¼
Zenith Radio	14¼

EGG MARKET

These prices are obtained daily from the office of the Dominion Government Poultry Produce Inspection Service, Victoria, O. 2462.

To producer:

Grade "A" large	36
Grade "A" medium	30
Grade "A" pullet	30

Following are city wholesale:

Grade "A" large	34
Grade "A" medium	28
Grade "A" pullet	30

Dominion Bonds

(Burns & Wainwright, Ltd.)

	Bid	Asked
Dom of Canada 1933	105.75	106.25
1934	106.25	106.75
1937	109.75	110.25
1938 (C)	109.75	110.25
1938	109.75	110.25
1939	109.75	110.25
1940	109.75	107.75
1941	109.75	110.25
1942	109.75	110.25
1943	109.75	110.25
1944	109.75	110.25
1945	109.75	110.25
1946	109.75	110.25
1947	109.75	110.25
1948	109.75	110.25
1949	109.75	110.25
1950	109.75	110.25
1951	109.75	110.25
1952	109.75	110.25
1st War Loan	107.75	108.25
2nd War Loan	103.25	103.75
3rd War Loan	101.75	102.25
4th War Loan	101.25	101.75
Cnd Trust Pfd. 1930	100.25	101.25
1931	100.25	101.25
1932	100.25	101.25
1933	100.25	101.25
1942	100.75	101.25

DOMINION OBLIGATIONS

	Bid	Asked
Can Bus. 1931 (C)	114.00	118.75
1937 (C)	113.00	117.75
1937	113.00	117.75
1938 (C)	113.00	117.75
Oct 1946	110.75	111.25
1946	110.75	111.25
1947 (C)	109.25	109.75
1947	109.25	109.75
1948 (C)	109.25	109.75
1948	109.25	109.75
1949 (C)	109.25	109.75
1949	109.25	109.75
1950 (C)	109.25	109.75
1950	109.25	109.75
1951 (C)	109.25	109.75
1951	109.25	109.75
1952 (C)	109.25	109.75
1952	109.25	109.75
1953 (C)	109.25	109.75
1953	109.25	109.75
1954 (C)	109.25	109.75
1954	109.25	109.75
1955 (C)	109.25	109.75
1955	109.25	109.75
1956 (C)	109.25	109.75
1956	109.25	109.75
Pros. 3%	101.37	101.87
3½%	104.25	104.75
3½% 1941	103.25	103.75
4% 1946	107.25	107.75
4% 1947	107.00	107.50
4% 1948	107.25	107.75
4% 1949	107.25	107.75
4% 1950	107.25	107.75
4% 1951	107.25	107.75
4% 1952	107.25	107.75
4% 1953	107.25	107.75
4% 1954	107.25	107.75
4% 1955	107.25	107.75
4% 1956	107.25	107.75
4% 1957	107.25	107.75
4% 1958	107.25	107.75
4% 1959	107.25	107.75
4% 1960	107.25	107.75
4% 1961	107.25	107.75
4% 1962	107.25	107.75
4% 1963	107.25	107.75
4% 1964	107.25	107.75
4% 1965	107.25	107.75
4% 1966	107.25	107.75
4% 1967	107.25	107.75
4% 1968	107.25	107.75
4% 1969	107.25	107.75
4% 1970	107.25	107.75
4% 1971	107.25	107.75
4% 1972	107.25	107.75
4% 1973	107.25	107.75
4% 1974	107.25	107.75
4% 1975	107.25	107.75
4% 1976	107.25	107.75
4% 1977	107.25	107.75
4% 1978	107.25	107.75
4% 1979	107.25	107.75
4% 1980	107.25	107.75
4% 1981	107.25	107.75
4% 1982	107.25	107.75
4% 1983	107.25	107.75
4% 1984	107.25	107.75
4% 1985	107.25	107.75
4% 1986	107.25	107.75
4% 1987	107.25	107.75
4% 1988	107.25	107.75
4% 1989	107.25	107.75
4% 1990	107.25	107.75
4% 1991	107.25	107.75
4% 1992	107.25	107.75
4% 1993	107.25	107.75
4% 1994	107.25	107.75
4% 1995	107.25	107.75
4% 1996	107.25	107.75
4% 1997	107.25	107.75
4% 1998	107.25	107.75
4% 1999	107.25	107.75
4% 1900	107.25	107.75
4% 1901	107.25	107.75
4% 1902	107.25	107.75
4% 1903	107.25	107.75
4% 1904	107.25	107.75
4% 1905	107.25	107.75
4% 1906	107.25	107.75
4% 1907	107.25	107.75
4% 1908	107.25	107.75
4% 1909	107.25	107.75
4% 1910	107.25	107.75
4% 1911	107.25	107.75
4% 1912	107.25	107.75
4% 1913	107.25	107.75
4% 1914	107.25	107.75
4% 1915	107.25	107.75
4% 1916	107.25	107.75
4% 1917	107.25	107.75
4% 1918	107.25	107.75
4% 1919	107.25	107.75
4% 1920	107.25	107.75
4% 1921	107.25	107.75
4% 1922	107.25	107.75
4% 1923	107.25	107.75
4% 1924	107.25	107.75
4% 1925	107.25	107.75
4% 1926	107.25	107.75
4% 1927	107.25	107.75
4% 1928	107.25	107.75
4% 1929	107.25	107.75
4% 1930	107.25	107.75
4% 1931	107.25	107.75
4% 1932	107.25	107.75
4% 1933	107.25	107.75
4% 1934	107.25	107.75
4% 1935	107.25	107.75
4% 1936	107.25	107.75
4% 1937	107.25	107.75
4% 1938	107.25	107.75
4% 1939	107.25	107.75
4% 1940	107.25	107.75
4% 1941	107.25	107.75
4% 1942	107.25	107.75
4% 1943	107.25	107.75
4% 1944	107.25	107.75
4% 1945	107.25	107.75
4% 1946	107.25	107.75
4% 1947	107.25	107.75

YOUR UNIFORM

receives individual and careful treatment when you send it here for thorough dry cleaning and professional pressing. And our STA-PRESS makes the

Phone E 7155

Pantorium DYE WORKS

Radio Programmers

Other Pacific Coast stations Delivery at Scandrett of Victoria and

Continued from Page 14

4:45 P.M.—Roddy Mirons (KIRO)
Cecil Underwood (KGO)
Concert Monologue (KGO)

5:00 P.M.—Children's Church (CFV)
Charlie McCarthy (CBR, KIRO)
Concert Chimes (KGO)
American Forum (KOL)

5:15 P.M.—News (KGO)
British Israel Talk (CFOR)
Concert Chimes (KGO)

5:30 P.M.—Canadian Brevity Pro (CBR, KIRO)
British Opera Period Series (CBR)
Dick Mac's Facts (KGMO)
Johnny Rose (KJR)
Washington Drama Programme (KING)

5:45 P.M.—Rex (CFVI (KIRO)
Rex Peters and Anne (KJR)
Music (KGO)
Dance Time Widgwood (CFOR)
Diamond Drama (CKWX)

5:55 P.M.—News (KIRO)

6:00 P.M.—Dance of Hall (CFOL)
Manhattan Merry-Go-Round (KIRO)
Gladysdrum and the Pals (KJR)
Ted Malone Reads (KGO)
Gil Dennison Reports Hour (KOL)
Symphony Hour (CFOR)
Dick Todd (CKWX)

6:15 P.M.—Maybe It Is Your Son (CBR)
News (KGMO)

6:30 P.M.—Gospel Business Hour (CFP)
Bonanza a Half-hour (CBR)
American Album of Familiar Music (KGMO)
Community Conference of Jews and Christians (KJR)
News (CKWX)

6:45 P.M.—Johnny Jet Exits Evening (CFRC)
Dinah Shore Show (KJR)

7:00 P.M.—Musical Dramatizations (CBR, CFOR)
News (CBR, CFOR)
Hour of Charm (KGMO)
Goldwyn Hour (KJR)
Fred Allen's Laugh (KIRO)
Bandstand Band (CKWX)

7:15 P.M.—Dinah Church Cathedral (CFP)
Talk of Tomorrow (CFV)
Allen Jones (KOL)

7:30 P.M.—Union Church Cathedral Service (CFV)
Fibber McGee (KGO)
Highway Patrol (KGMO)
Kilty Boy Theatre (KIRO)
Kilty Boy Review (KOL)
Christ Church Cathedral (CFOR)
Frank Sinatra Variety Series (CKWX)

8:00 P.M.—Advance Australia (CBR)
Bob Hope Show (KGMO)
Bing Crosby Show (KJR)
Bandstand Parade (KOL)

8:25 P.M.—News (KIRO)

8:30 P.M.—What Did You Think? (CBR)
Highway Patrol (KIRO)
Red Cross Programme (KJR)
Answering You (KOL)

8:45 P.M.—News (CJVI)
Lux Radio Theatre (KIRO)

9:00 P.M.—Sun Oil (CFV)
Sunoco (CBR)
Water Wizard (KGMO)
Bob Hope (KJR)
Bandstand Parade (KIRO)
Music (KGO, KOL)
Bandstand Dramatic (CKWX)

9:15 P.M.—Parker Family (KGMO)
Time Out Coffee Club (KJR)
Voice of Prophecy (KOL)
Dance Parade (CFOR)

9:30 P.M.—BBC Radio Newsreel (CBR)
Overtures Classical (KGMO)
Music (KGO)
Bob Dunn's Orchestra (KING)
Miss Pacific (KGOR)
The Shadow (CKWX)

9:45 P.M.—Radio Parade (KJR)
Lullabyes (KOL)

10:00 P.M.—News (CBR, KGMO)
(CKWX)
Nail Tempting (KJR)
Serenade for Lovers (KGO)

10:15 P.M.—Relax in Dreamland (CBR, KGMO)
News (KIRO)
Serenade (CKWX)

10:30 P.M.—Hollywood Twinkle (KJR)
News (KOL)

10:45 P.M.—Sunset Serenade (KGO)
Ad Clair d'Une (CFRA)

11:00 P.M.—Periods in Music (CFRC)
Grounds and Cotter (KIRO)

11:30 P.M.—Dave Lamarche (KIRO)

11:45 P.M.—News of Alaska (KTBO)

QUICKIES

"But, Mr. Jones, you can sell your car with a Colonist Want Ad!"

BIG LEAGUE LIST GIVEN

Thirty-Six From Major Baseball Already Taken Into the Army

NEW YORK, Jan. 23 (AP)—Military service, which so far has called scores three dozen major leagues and 200 minor leaguers into uniform, seems sure to determine baseball's pennant races this year and may also decide the all-star game.

The American League has yielded Jim Pebbs, Hank Greenberg and Cecil Travis and shortly will also lose Williams to the navy. effort, while the National League has not yet been called to surrender a single one of its top-flight performers.

The American League has a number of unmarried stars while the kingpins of the National League are mostly family men. Dolph Camilli the most valuable player of the senior circuit last year has five children.

On the basis of an unofficial checkup today the American League has twenty-nine players either in the service or on the threshold, while the National League has eighteen. Chicago Cubs have lost six players but Washington Senators already weak have given up seven.

This is the roster by club:

AMERICAN LEAGUE

New York—Ken Silvestri, catcher, John Sturm, first baseman, Charles Stanceu and Steve Peek, pitchers.

Cleveland—Bob Feller, pitcher, Clarence Campbell, outfielder.

Washington—Cecil Travis, Buddy Lewis, Elmer Gedeon and John Sanford, infielders, Pete Fennel, Bennie Louis Thomas and Richard Mulligan, pitchers.

Boston—Ted Williams, outfielder, Mickey Harris, Earl Johnson and Larry Powell, pitchers, Al Flair, first baseman.

Philadelphia—Sam Chapman, outfielder, Al Brancato, infielder, Pat Cooper, pitcher.

Detroit—Hank Greenberg, outfielder, Fred Hutchinson and Robert Uhle, pitchers.

Chicago—Gene Black, pitcher.

St. Louis—George Archie and John Berardino, infielders, Joe Grace and Albert Wolfe, outfielders.

NATIONAL LEAGUE

Boston—Bill Posedel, pitcher, Carvel Rowell, second baseman.

New York—Babe Young, first baseman, Tom Gorman, pitcher, Jack Red Davis, infielder.

Philadelphia—Hugh Mulcahy and Dale Jones, pitchers, Albert Bilrende, outfielder.

Brooklyn.—Claude Corbitt, infielder.

St. Louis—John Grodzicki and Fred Martin, pitchers, Bill Endicott and Walter Sess, outfielders.

Pittsburgh—Bill Cox, infielder, Dodo Swigart and Addis Coppel, pitchers, Vincent Smith, catcher.

Cincinnati—Benny Zoviziara, infielder.

Chicago—None.

N.H.L. LEADERS

(By The Canadian Press)

Standing—Boston won 17, lost 6, tied 3, points 37, Rangers, won 18, lost 8, tied 1, points 37.

Points—Hextall Rangers 15 goals 15 assists 32 points.

Goals—Patrick Rangers 17.

Assists—Cowley, Boston 22.

Penalty—Kelly, Americans, 67 minutes.

Shutouts—Brada, Toronto 3.

HIALEAH PARK

HIALEAH, Jan. 23—Results here follow:

FIRST RACE—Purse $1,000, 3-year-olds, 6 furlongs:
Dr. Ross 10 20 Bo
Mr. Jacob 4 60
Time 1:13. Also ran: Bee-Bee Jim, Dean, Yankee, Chicago, Rouge, Sidney, Gray Mist, Rancho.

OVERNIGHT ENTRIES

FIRST RACE—Claiming, 3-year-olds, 6 furlongs:
Mar Jacob 114
Dr. Ross 114
Fairsailor 114
Bee Bee Jim 114
Sir Ralph Jane 114
Rancho Heir 120
Sunny Boy 120
Mr. Gray 120
Mr. Cox 120
SECOND RACE—Claiming, 3-year-olds, 6 furlongs:
Pi-O Right 112
Wing Chief 112
Sun Chief 112
Gil Ken 112
Kaiser 112
Ross Boake 112
Bert Forward 112
Ed Lewis 112
THIRD RACE—Claiming, 3-year-olds, 6 furlongs:
Bonny Boy 114
Mississippian 114
Ed Lewis 114
Ross Boake 114
Sun Chief 114
Gil Ken 114
Kaiser 114
Pi-O Right 114
Wing Chief 114
Bert Forward 114
Lucky Dan 114
Lucky Lad 114
Cocoa 114
Mr. Cox 114
Sunny Boy 114
FOURTH RACE—Claiming, 3-year-olds, 6 furlongs:
Sun Chief 114
Kaiser 114
Ross Boake 114
Bert Forward 114
Lucky Dan 114
Lucky Lad 114
Cocoa 114
Mr. Cox 114
Sunny Boy 114
Bonny Boy 114
Mississippian 114
Ed Lewis 114
Gil Ken 114
Wing Chief 114
Pi-O Right 114
FIFTH RACE—Claiming, 3-year-olds, 6 furlongs:
Sun Chief 114
Kaiser 114
Ross Boake 114
Bert Forward 114
Lucky Dan 114
Lucky Lad 114
Cocoa 114
Mr. Cox 114
Sunny Boy 114
Bonny Boy 114
Mississippian 114
Ed Lewis 114
Gil Ken 114
Wing Chief 114
Pi-O Right 114
SIXTH RACE—Claiming, 3-year-olds, 6 furlongs:
Sun Chief 114
Kaiser 114
Ross Boake 114
Bert Forward 114
Lucky Dan 114
Lucky Lad 114
Cocoa 114
Mr. Cox 114
Sunny Boy 114
Bonny Boy 114
Mississippian 114
Ed Lewis 114
Gil Ken 114
Wing Chief 114
Pi-O Right 114
SEVENTH RACE—Claiming, 3-year-olds, 6 furlongs:
Sun Chief 114
Kaiser 114
Ross Boake 114
Bert Forward 114
Lucky Dan 114
Lucky Lad 114
Cocoa 114
Mr. Cox 114
Sunny Boy 114
Bonny Boy 114
Mississippian 114
Ed Lewis 114
Gil Ken 114
Wing Chief 114
Pi-O Right 114
EIGHTH RACE—Claiming, 3-year-olds, 6 furlongs:
Sun Chief 114
Kaiser 114
Ross Boake 114
Bert Forward 114
Lucky Dan 114
Lucky Lad 114
Cocoa 114
Mr. Cox 114
Sunny Boy 114
Bonny Boy 114
Mississippian 114
Ed Lewis 114
Gil Ken 114
Wing Chief 114
Pi-O Right 114
NINTH RACE—Claiming, 3-year-olds, 6 furlongs:
Sun Chief 114
Kaiser 114
Ross Boake 114
Bert Forward 114
Lucky Dan 114
Lucky Lad 114
Cocoa 114
Mr. Cox 114
Sunny Boy 114
Bonny Boy 114
Mississippian 114
Ed Lewis 114
Gil Ken 114
Wing Chief 114
Pi-O Right 114
TENTH RACE—Claiming, 3-year-olds, 6 furlongs:
Sun Chief 114
Kaiser 114
Ross Boake 114
Bert Forward 114
Lucky Dan 114
Lucky Lad 114
Cocoa 114
Mr. Cox 114
Sunny Boy 114
Bonny Boy 114
Mississippian 114
Ed Lewis 114
Gil Ken 114
Wing Chief 114
Pi-O Right 114
ELEVENTH RACE—Claiming, 3-year-olds, 6 furlongs:
Sun Chief 114
Kaiser 114
Ross Boake 114
Bert Forward 114
Lucky Dan 114
Lucky Lad 114
Cocoa 114
Mr. Cox 114
Sunny Boy 114
Bonny Boy 114
Mississippian 114
Ed Lewis 114
Gil Ken 114
Wing Chief 114
Pi-O Right 114
TWELFTH RACE—Claiming, 3-year-olds, 6 furlongs:
Sun Chief 114
Kaiser 114
Ross Boake 114
Bert Forward 114
Lucky Dan 114
Lucky Lad 114
Cocoa 114
Mr. Cox 114
Sunny Boy 114
Bonny Boy 114
Mississippian 114
Ed Lewis 114
Gil Ken 114
Wing Chief 114
Pi-O Right 114

MONTREAL PRODUCE

MONTREAL, Jan. 23 (CP)—Agricultural Quebec (Q) wrote: 33-7-6 in 34-1-8 (38 fresh); 33-1-2a. Eggs, Provincial A large, 34-1-2a. A medium 31a. A pullets, 27a.

Poultry: Broiler chickens unquoted; February 33-7-8. March, 34 to 34-1-8. Eggs, January 26th.

FLYIN' JENNY

Wild Plans — By Russell Keaton

MUTT AND JEFF

The Poor Stooge Was a Real Hawaiian-American — By Bud Fisher

MARY WORTH'S FAMILY

By Dale Allen

SUPERMAN

Alone — By Jerry Siegel and Joe Shuster

POPEYE

POP

One Time Pop Wouldn't Art — By J. Millar Watt

BLONDIE

The Bliss of Ignorance — By Chic Young

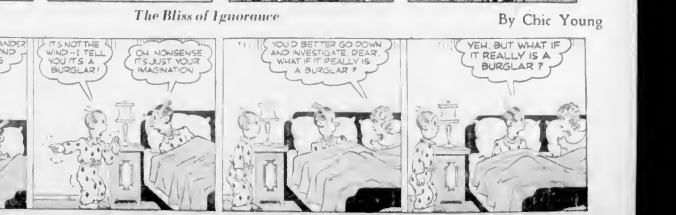

Guild of Health to Conduct Quiet Day

The Guild of Health will hold a Quiet Day at St. John's Church, on Thursday, January 29. The Holy Communion will be observed at 10.30 a.m. to be followed by the "Laying on of Hands," united prayer and fellowship; meditation and instruction. An invitation is extended to all who are interested.

THEOSOPHICAL SOCIETY

To avoid possible black-outs the Victoria Theosophical Society has changed the time for meeting to 2.30 o'clock in the afternoon. Commencing with the New Year, the meetings will take the form of a study group, following a course outlining the relationship of Theosophy to science, philosophy and religion. These meetings are open to the public and are held on Mondays, at 2.30 p.m., in Room 120 Pemberton Building.

ST. PAUL'S PRESBYTERIAN

Rev. James Hyde, of St. Paul's Presbyterian Church, will preach next Sunday morning on "Stalkers said I cannot believe in a just God for good people are always unfortunate and scoundrels always lucky." What saith the Lord?

The subject for the evening will be "The mystery of how a wicked man is suddenly born again and become Righteous before the Lord."

Sunday school, 9.45 a.m. and Esquimalt, 3 p.m.

OPEN DOOR SPIRITUALIST

At the Open Door Spiritualist Church, 714 Cormorant Street, at 7.30 p.m. on Sunday, the control Mary will give a trance address through Rev. Walter Holder, the subject being "Death." There will be messages at the close of the service. On Monday at 7.45 there will be a tragic message circle in charge of Mr. Holder, and on Tuesday at 8 p.m. there will be a healing circle in charge of Rev. Walter Holder and assistants.

FIRST SPIRITUALIST

At First Spiritualist Church, tomorrow, at the Sons of England Hall, 1316 Broad Street, Rev. Ada Garrad, late of Calgary, now of Shawnigan Lake, will take the services. In the morning at 11 o'clock, there will be an inspirational address followed with healing and messages. At 7.15 o'clock there will be a song service and at 7.30 o'clock the subject for address will be "Universal Love" followed with clairvoyant messages. On Monday, at 2.30 o'clock, psychometry messages.

Sunday morning at 11 o'clock, the pastor, Rev. J. C. Jackson, will preach. There will be anthems by the choir.

Quality Foods
FROM THE
Service Section

Phone E 7111 for all your food requirements—one phone call only, and your order will be delivered to your home. Order desk opens at 8 a.m.

HBC Imperial Roast

Per lb. 30c

Serve this economical roast for your Sunday's dinner. Your family will clean it tops in taste and tenderness.

ROLLED POT ROASTS, per lb	25c	RUMP ROASTS, 1st cut, per lb	29c
LEGS OF LAMB, per lb	35c	ROUND STEAK ROASTS, per lb	34c
HORMEL SLICED COOKED HAM, per lb	70c	ROUND BONE ROASTS, per lb	26c
MILD CANADIAN CHEESE, per lb	33c	SHOULDERS VEAL, per lb	22c
RUMP ROAST VEAL, per lb	35c	LEG ROAST PORK, per lb	32c
		CHATEAU CHEESE, ½ lb. pkt	22c
		½ lb. pkt	12c
		CRISCO 1½ tin 30c	2½ tin 79c

Seal of Quality
Side Bacon
"The best bet for breakfast." ½-lb. packet 23c

CASH AND CARRY MEATS

BRISKET BEEF, per lb	13c	N. B. C. CAMBRIDGE SAUSAGE, per lb	15c
SMALL FOWL, per lb	24c	MINCED BEEF, per lb	17c
ROLLED POT ROASTS, per lb	22c	RUMP ROASTS, per lb	25c

Fresh Fruits and Vegetables

Apple Special
Red Spitzenberg, from Salt Spring Island. Fancy wrapped. 5 lbs. 25c. Per box 1.79
King Apples, Cox Grade. 5 lbs. 25c
Grapefruit, Texas. 3 for 25c. 4 for 25c. 5 for 25c
Ananas. 6 for 25c
McIntosh Reds, Delicious and New Town. 3 lbs. 25c. Per box 2.75
Spinach, fresh. 2 lbs. 25c

Oranges
Sweet and Juicy. 4 doz. 75c. 3 doz. 85c. 3 doz. 1.00. Mesh bag 55c. Family size, ½ case 2.25
Potatoes, Netted Gems, Canada 2, Ashcroft and Grand Forks, Kamloops. 7 lbs. 25c. Per sack 2.85
Onions, No. 1 B.C. 4 lbs. 25c. 10 lb. mesh bag 59c
Carrots, per 4 lbs. 15c

CANDY SPECIAL
Borden's Wrapped Caramels. If you like creamy caramels you'll like these. Special, per lb. 19c

Bakery Specials
Assorted Cookies, McLean's 3 doz. 25c
Iced Cinnamon Buns, McLean's, doz. 18c
Cup Cakes, McLean's, Iced or Currant, doz. 19c

Biscuit Specials
Trayvet Biscuits, McCormick's, a plain biscuit to serve with your afternoon tea, per lb. 23c
Assorted Sandwich Biscuits, 1 lb. per lb. 25c
Snapsmoon, Christie's, per lb. 22c

OVERSEAS APPLE ORDERS
SECOND NOTICE—Due to Government restrictions, all Apple Orders have been returned. If you have not already received your refund, please call at the Grocery Office for this.—Thank you.

STORE HOURS: 9 A.M. to 5:30 P.M.—
Wed., 9 A.M. to 1 P.M.

FIRST IN RELIABILITY . . . FIRST IN QUALITY . . . FIRST IN FASHION . . .

Sale of Two-Trouser SUITS

Regular $35 and $40
Sale Price 29.95
(Last Day Today)

Last year our sales were good and we made a profit, but this year it is more important than ever to style and value-conscious men that they realize the outstanding and vital savings offered. Each handsome suit is flawlessly tailored, each suit is of imported material and made to last and keep its sound lines and appearance for many, many months. Sizes 35 to 44.

Every Suit With Two Pairs of Trousers

Most men recognize the merits of a two-trouser suit. They know that they're getting greater wear and value for their money. Choose your suit of a firm, textured worsted, a husky tweed or hard wearing twist in one of the new distinctive patterns. There's almost every type and build in single and double breasted styles.

TERMS. Buy on a "Bay" Budget Account. Allow as $10 down and the balance plus carrying charge, in monthly payments.

Men's Wear, Street Floor at THE BAY

Men's and Boys'
Crepe Sole Oxfords
3.98 and 3.45

Men's Regent-Square
Oxfords
Special 5.88

Collegiate Girls' New Pumps and Oxfords

3.65

Girls' New Colorful Washable
Print Frocks
2.98

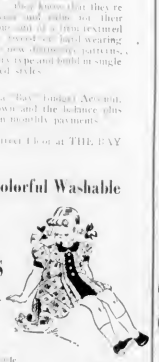

Ideal for Everyday Wear
Fine Lisle Hose
89c Pr.

Dresses

That Pep You Up . . . That Keep You Fresh and Bright Looking on Dull Days
8.95 and $12.95

Look for the brightest, most frequent in a charming, crisp, fresh, perky, cotton dresses, new as Spring itself. Slim, tucked long lines dresses with full flared skirts, neatly patterned chambrays with contrasting collars or cameos backing gay trimming. The patterns . . . gay, colorful, modern, gayest to splash, dance. Sizes 14 to 20.

Dress Fashions, Second Floor, THE BAY

Cotton and Spun Rayon
Print Frocks
2.98

Brightly Printed . . . Practical
Home Frocks
Regular $1.29 Special 97c

Cotton Frocks, Second Floor at THE BAY

Hudson's Bay Company.
INCORPORATED 2ND MAY 1670.